TRAIL '63

10th

ANNIVERSARY

ALLEN COUNTY PUBLIC LIBRARY
3 1833 07494 4858

TRAIL

RANDY,
PHYSICSLY
SPEAKING, YOU'RE
A GOOD GUY.
GOOD LUCK
ALWAYS

Louis
WOOCK

Randy
To a real smart
Kid. Keep up the
good grades
Omer
[illegible]

Randy
To a very special
friend. Best of
luck always. Hope
we will always be
friends.
Paul [illegible]

Randy! We've almost
made it thru Physics (I HOPE!)
Well, Best of luck always
[illegible]
[illegible]

1963

WICHITA HIGH SCHOOL WEST

WICHITA, KANSAS
VOLUME 10

the TRAIL

FOREWORD

THE DIFFICULTY of a confusing math problem, the outlandish hair styles, the athletic contests, the laughter, hardships, sweat and strain, the feeling of accomplishment after a task well done—these things and many more construct West High.

A shell in 1953, West has grown in ten years to be the home of nearly 1700 happy and industrious people. Through the industry of its students and faculty members, West is no longer just a building, but a living and vital part of our lives. Without the students and faculty West would again return to a skeleton. So it is with a spider web. Without the spider the web is nothing, but with the industry of the spider, the web grows and continues to grow.

In this, the 1963 Trail, we have tried to assemble the strands of the web which have been spun through the last nine months, but there is a resemblance between this past school year and each school year which preceded it. Through the use of the spider's web, which builds only by time and energy, this year's Trail staff wishes for you, the reader, to think back to the ways that West has grown through your time and energy.

1

2

3

CONTENTS

	Pages
ADMINISTRATION	5- 26
STUDENT LIFE	27- 54
SPORTS	55- 80
SCHOLARS	81-118
SENIOR INDEX	119-122
INDEX	123-127
CONCLUSION	128

Not a student or teacher at West is unfamiliar with **(1)** the outside of the building from the gym entrance, **(2)** the loneliness of D corridor during class, **(3)** the illuminated auditorium entrance.

A MAN TO REMEMBER

"For love and beauty and delight,
There is no death nor change."

WEST'S SECOND principal, Glen K. Hamilton, was a man of strong principles and firm beliefs.

Mr. Hamilton, believing that a principal's work is never done, was not only a good leader of our school, but a friend to all as well.

Although he is now gone, Mr. Hamilton left for West High a love for mankind, various beauties of life as expressed through his appreciation for music, and the delight of true achievement.

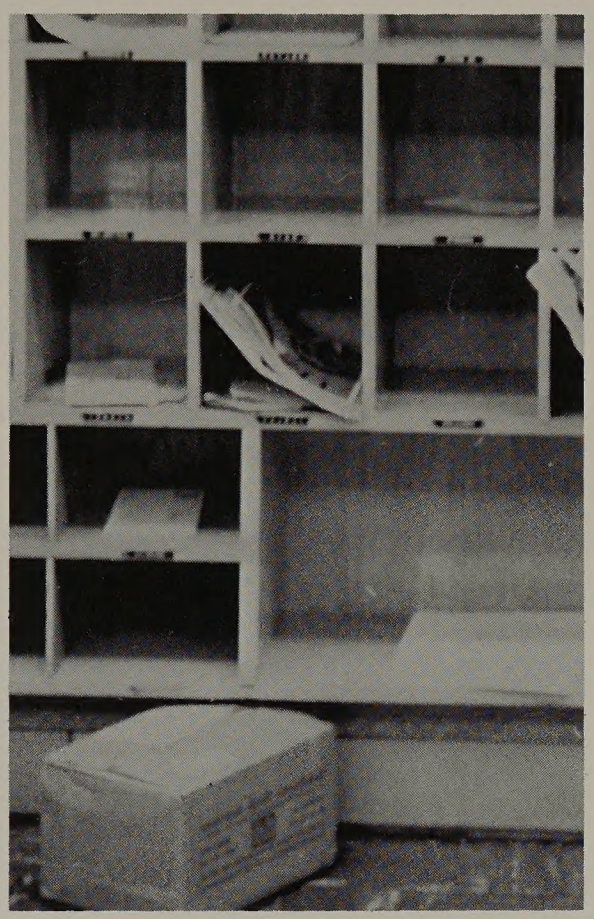

Mailboxes for teachers may be emptied for a short time, but never for very long.

Administration

(1) Dr. Friesen ponders the answer to a question during a conference. (2) Congenially smiling, Dr. Friesen visits in the office before starting a busy day.

Edwin J. Friesen
Principal

VACANCY TERMINATES

JANUARY 28, 1963, marked the beginning of a challenging responsibility for Dr. Edwin J. Friesen as he assumed the West High School principalship which had been vacated through the untimely death of former principal Glen K. Hamilton.

After obtaining his Bachelor of Science degree from Emporia State Teachers College in 1938 and his Doctorate in Education from Kansas University in 1960, Dr. Friesen had served as principal of Roosevelt and Truesdell Intermediates, as well as several other schools in Kansas, before coming to West.

He finds much enjoyment in music, reading, athletic events, and outdoor activities such as gardening. He is often seen at plays, musical programs, and other extra-curricular presentations. Sharing with others his ideas and projects, Dr. Friesen's interest in school functions and achievements has gained for him a lasting impression and place in the home of the Pioneers.

DORSEY AIDS GROUPS

AIDING IN the leadership of West's administration is Wilbur C. Dorsey, assistant principal. Entering our school in 1956, Mr. Dorsey undertook the responsibility of co-ordination of activities, shifting to his present position the following year.

A long list involves the duties of assistant principal, beginning with all extra-curricular activities, assigning lockers, overseeing student activities, and ending with a host of others. Also lending a hand in student disciplinary actions, Mr. Dorsey feels a responsibility to help students prepare for adulthood through knowledge in a world covering every aspect of life.

James T. Dye
Vice Principal

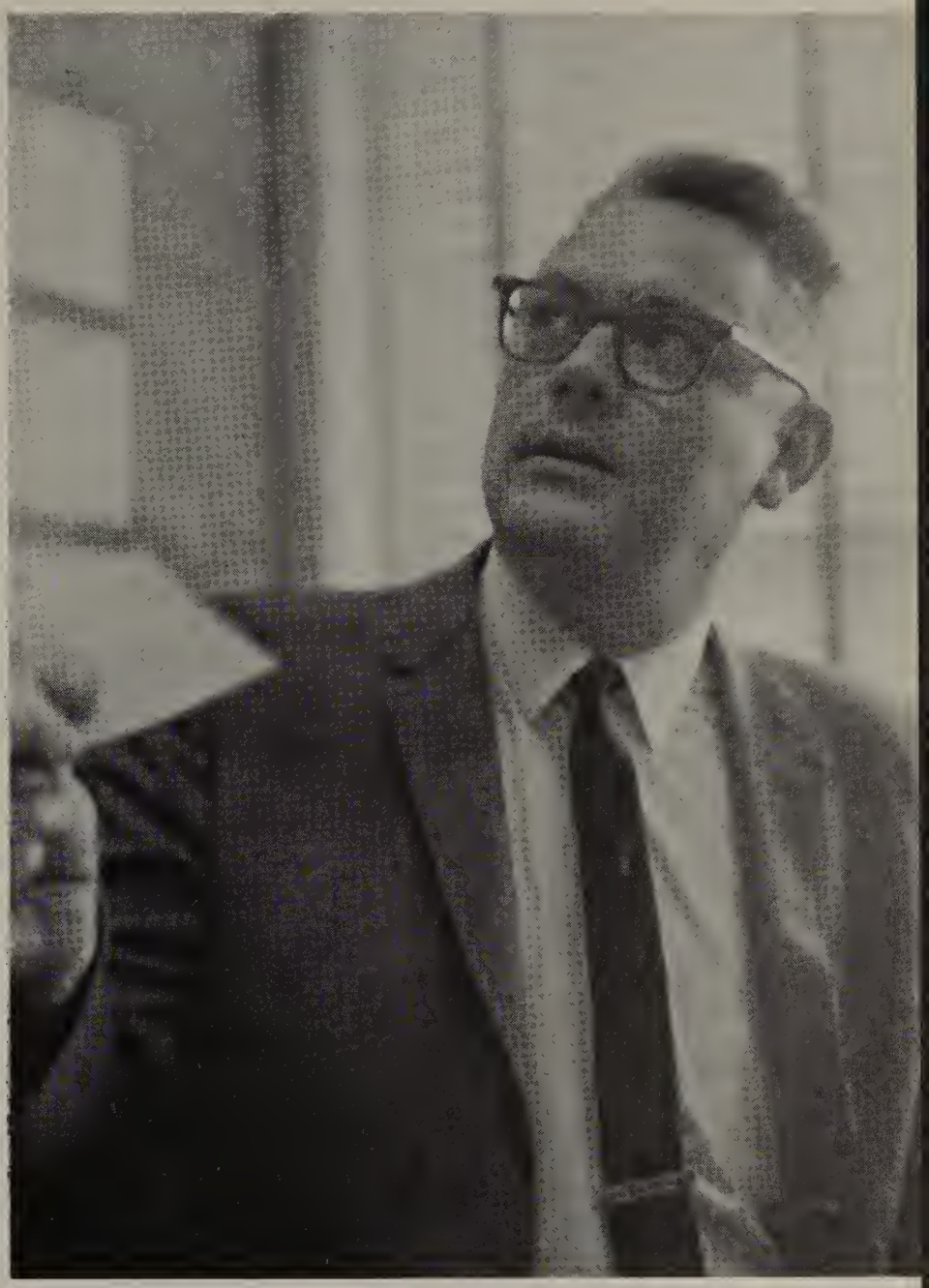

Wilbur C. Dorsey
Assistant Principal

DYE SEES REWARDS

IN 1953 James T. Dye became a member of the West High faculty to head the Business Department. At that time, little did he realize that beginning with the year 1958 his duties would enlarge to those of vice principal. Since assuming this position, Mr. Dye's work has led him to such tasks as disciplinary measures, student enrollment co-ordination, school rules and regulations, and assuming the position of acting principal for one semester.

Working with West's students for a period of nine years, Mr. Dye feels that the most rewarding part of his work comes with "seeing students develop, mature, and take their places after high school graduation in college life, job, and community living."

TEACHERS TEACH FOR STUDENTS

WHO:
—hears the constant throb of searching goals?
—guides the wanderer's aim as the search unfolds?
—grips a heart's concern with spurring advice?
—probes the problem to make it concise?
—is the growing vertebrae of the world?
—sets thoughts aflame with ideas unfurled?
—sprinkles discipline through the shades of equality?
—makes a decision through wisdom and morality?
—compiles the mind and heart into one?
—continues searching when school hours are done?
Who, but the teacher.

WITHIN THE word "teacher" lies the future through the past. Behind the door of knowledge there is always an instructor pushing us on. Before the word "achievement" a teacher can be found. Between the pages of study, a personality continues to help.

While we are in our course of study, we as students realize the importance of an individual who spends extra working hours for the purpose of our youth.

The annual home economics open house gives teachers an opportunity for a companionable break.

Boys' Foods presents boys with a chance to learn the culinary trade.

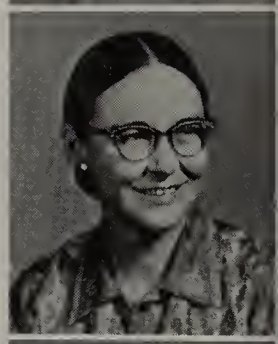

Row 1:
Peter Bartel, BA, MA, Science
Kenneth Beall, BA, BS, MA, Social Studies, Student Council
Charles Bish, BS, MA, Study Hall
Glenn Blakemore, BA, Language Arts, Debate
Row 2:
D. C. Bretz, BA, MS, Mathematics, Lettermen's Club
Bertram Broddle, BS, Language Arts, Latin Club
James Curry, BS, MS, Business, Hi-Y, Senior Class
Row 3:
Wilma Dunlap, BS, MA, Science, Y-Teens
Guy Elsten, BS, Industrial Arts, Junior Class
Robert Estill, BA, MA, Social Studies, Pep Club
Marion Faires, BS, MBE, Business, Usherettes
Ruth Frey, BA Med, Physical Education, Student Council
Verla Griffiths, BA, Language Arts, Future Teachers

Row 4:
Stella Hamilton, BA, MA, Mathematics, Senior Class
Betty Harrell, BS, Language Arts, Trail; West Word
Wayne Harrell, BME, MME, Instrumental Music, Band, Orchestra
Pauline Hildinger, BA, MA, Social Studies, Scholarships
Row 5:
H. D. Horton, BA, BS, MS, Industrial Arts, Career Day
D. J. Housholder, BS, MS, Science, Audio-Visual Education
G. E. Hudson, BS, MS, Industrial Arts, Junior Class
Kathryn Hughes, BS, MS, Language Arts, Sociedad Honoraria Hispanica
K. W. Hunter, BS, Industrial Arts, High School Red Cross
Row 6:
Lottchen Hunter, BA, MA, Ded, Mathematics, Chess Club
J. Ellis Jackson, BA, MME, Vocal Music
Howard Johnson, BA, Science, Science Club
Row 7:
Thomas Kemp, BA, MS, Social Studies, Senior Class
Eddie Kriwiel, BA, Physical Education
Marva Lange, BA, MS, Language Arts, Pep Club, Senior Class
Betty Larimer, BS, MA, Language Arts, French Club

Row 1:
Esther Lewis, BA, MA, Social Studies, Junior Class
Mary Ann Lofstead, BA, Language Arts, Cheerleaders, Pep Club
Janet Lowe, BS, MS, Art
Ruth Lungstrum, BA, Business, Bookstore, Pep Club
Row 2:
Anita Lusk, MA, BA, Business, Office Practice Club
Jack Mason, BA, MS, Art, Class Assemblies
Ronald J. Mayo, BA, MA, Physical Education, Scholarships
Jimmie McQueen, BS, MS, Mathematics, Pep Club, WCTA
Joetta Melton, BS, MA, Business, Office Practice Club
Row 3:
Majel Nighswonger, BA, MS, Homemaking, Usherettes
Peggy Norris, BA, Business, Social Studies, Pep Club, Class Assemblies
Sherman Nystrom, BS, MA, Science, Audio-Visual Education
Row 4:
Donald Olson, BS, Business, Student Council, Pep Club
Esther Opfer, BS, Language Arts, High School Red Cross
Harry Parratt, BA, Language Arts, Thespians, Dramatics
A. L. Poggeman, BA, MS, Industrial Arts, Eligibility
H. B. Reimer, BA, MME, Industrial Arts, Pep Club
Sumner Roberts, BA, ME, Physical Education, Lettermen's Club

Row 5:
Lonnie Ruth, BA, Mathematics, Science, Junior Class
Pat Shibley, BS, Physical Education, Pep Club
J. D. Shouse, BS, MS, Specialist Physical Education, Senior Class
Marjorie Stone, BA, ME, Physical Education, Y-Teens
Row 6:
Esther Sullivan, BA, Language Arts, Pep Club
Evelyn Thompson, BA, MS, Language Arts, Commencement Speakers
Duayne Thomas, BA, Language Arts, Hi-Y, Sophomore Class
Row 7:
Helen Throckmorton, BA, MA, Language Arts, Y-Teens
Alice Turley, BS, MA, Social Studies, Y-Teens, Senior Class
Neil Warren, BS, MBS, Business, Class Assemblies
Gladys Willis, BS, Homemaking, Senior Class
Lois Wisler, BS, Physical Education, Letterwomen
J. R. Zuvanich, BS, Science

INSTRUCTORS SET GUIDING EXAMPLES

Giving careful attention to foreign language tapes is necessary in order to benefit from the language lab facilities.

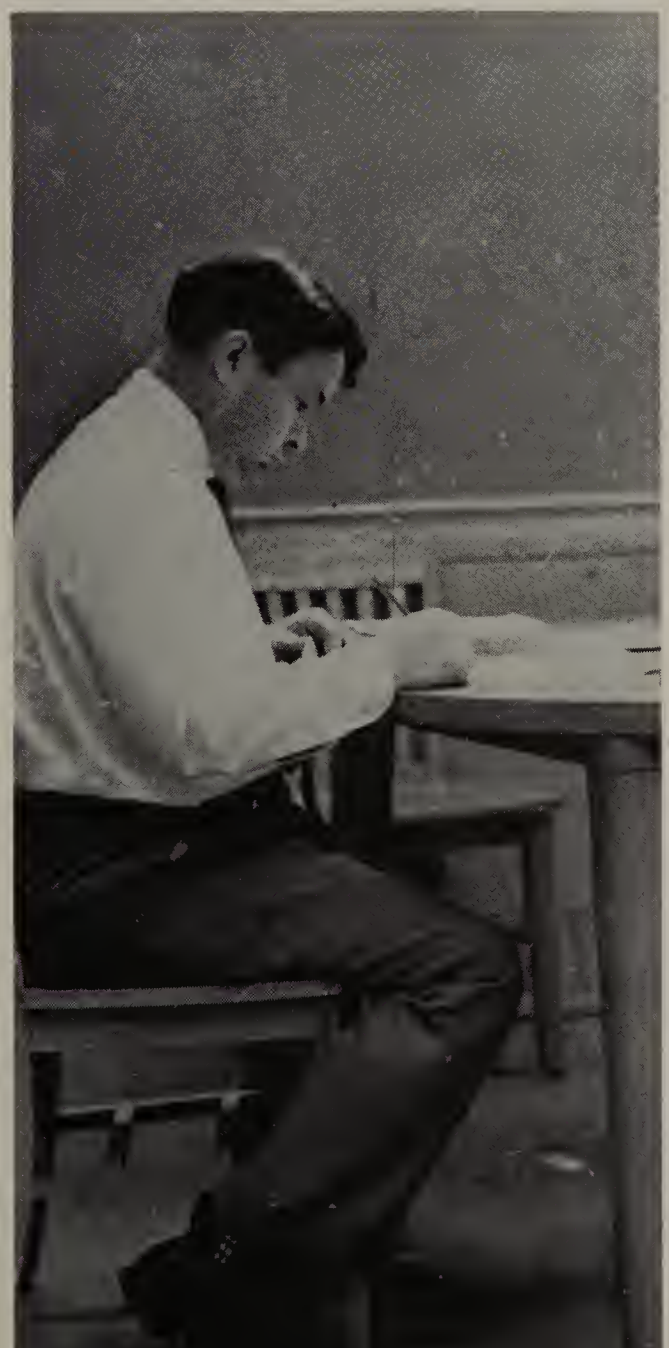

An office proctor presents a lonely figure as he studies in a seemingly empty office.

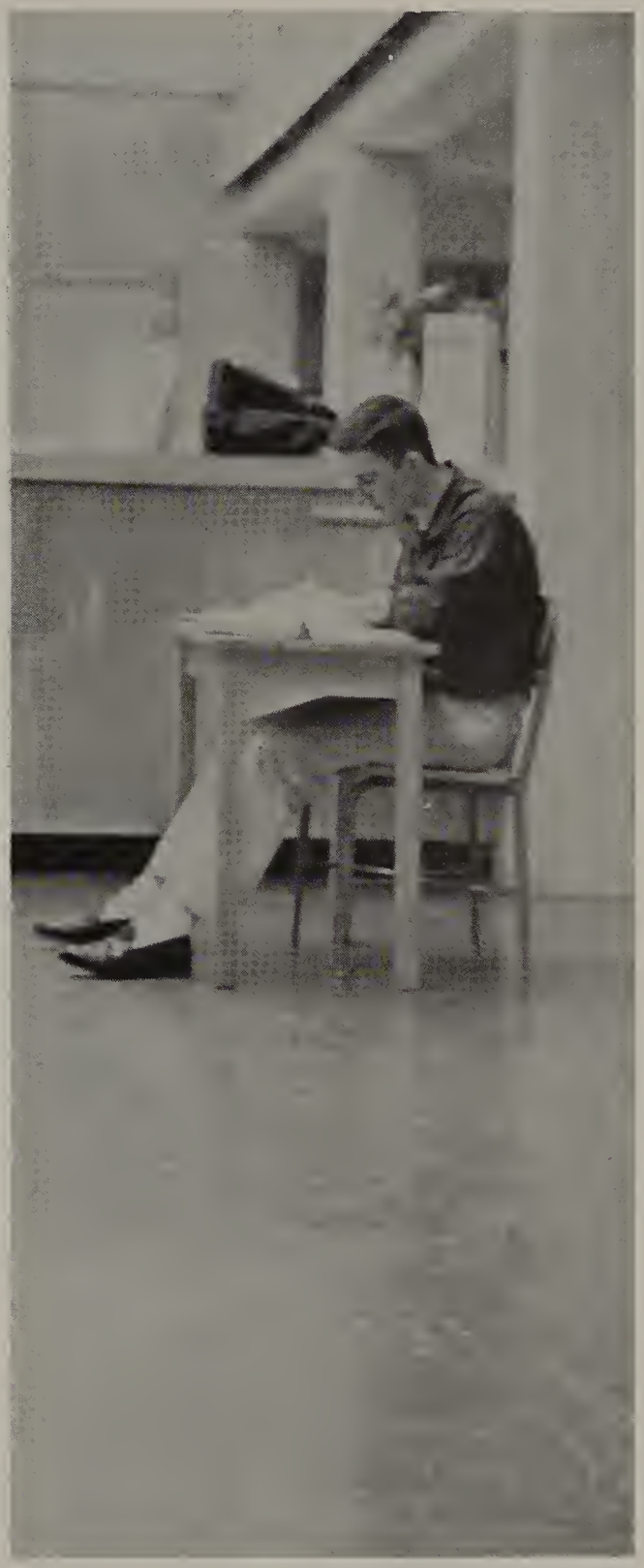

"A teacher's work is never done" shows as many faculty members use the convenience of the library.

SERVICES MAINTAIN WEST FACILITIES

THE OPERATION of a school the size of West necessitates the function of several units of service. Keeping halls, classrooms, and the auditorium ready for use occupies a main portion of a custodian's day. While the engineers control the school's facilities, the cafeteria staff is busy preparing each day's school lunch. Maintaining quiet and a well-stocked library, in addition to helping students, keeps the three librarians busy.

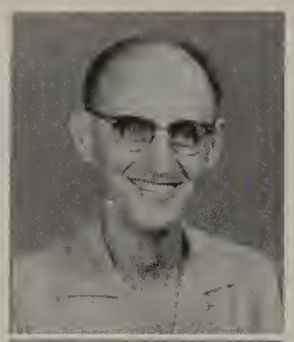

Ralph McCune
Head Custodian

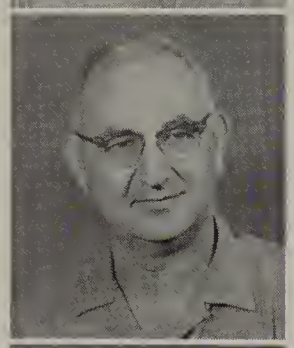

Garvin O'Dell
Head Engineer

Mae Torkleson, BA, MA
Head Librarian

Ruby Breedlove
Librarian

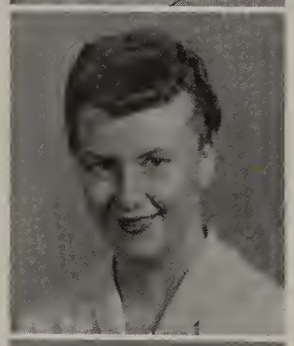

Maxine Blasdel
Librarian

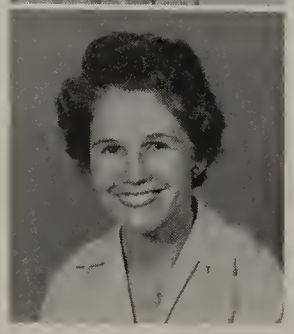

Marjorie Curry
Registered Nurse

One of the duties of the cafeteria staff is to cut equal pieces from the 5 cakes which are baked daily.

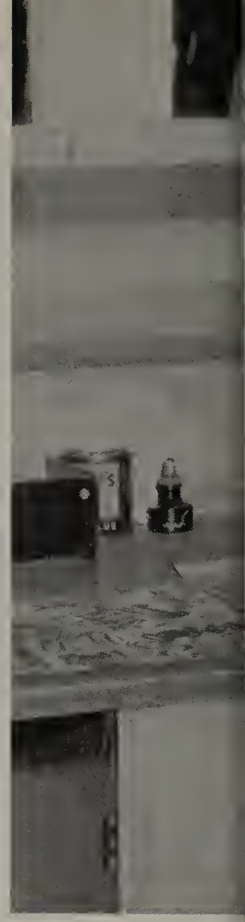

A busy custodian makes a blur as he hurries down the hall.

Concentration envelops the art student who studiously traces in the shaded areas of a "creation."

STUDIOUS CONCENTRATION ENVELOPS WORK

A teacher's careful explanation will usually clarify difficulties that appeared so hard before.

Sometimes the decision of what book to check out is the hardest one to make.

An office proctor checks the schedule file to find a student's class.

Irene King
Secretary

Myrna Barnett
Treasurer

Norma Haynes
PBX Operator

Elfrida Hatfield
Attendance Clerk

STAFF PERFORMS COUNTLESS TASKS

One of the approximate 100 student visitors to the Guidance Center each day waits for his stamped slip.

Eleanor Shumate
Schedule Clerk

Marguerite Baldwin
Registrar

Harold Froning, BA, MS
Senior Counselor

Future Teachers: Bottom Row: V. Griffiths, sponsor, I. Rusco, J. Loudenslager, L. Ingals, S. Shields, L. Allison, M. Grisier, M. Perkins, sec., F. Dopps, L. Koehn. **Row 2:** J. Cribbs, C. Tucker, E. Moore, L. Peebles, M. Forister, L. Smith, S. Krouse, S. Huysman, J. Davis, C. Birkes, K. Asher, K. Plumlee, vice pres. **Top Row:** B. Hoover, D. Hart, S. Reed, B. Reagan, D. Love, S. Freeman, T. Cathey, L. Bolster, L. Gile, W. Davis, A. Griffin, A. Stringer, J. Biggs, M. Weston.

FUTURE TEACHERS PLAN CAREERS

PERFORMING countless tasks and keeping track of innumerable forms, the women of the office staff insure a smoothly running school. For without complete accomplishment of the duties assigned to them, West's students, teachers, and administrators would not be able to go about their daily tasks with their present success and efficiency.

THE GOAL of the Future Teachers Club is to help its members determine if they wish to make teaching their career. As its special projects, the club plans an annual spring picnic, visits Wichita University, and travels to Kansas State University in Manhattan.

COUNSELORS GIVE HELP

NOT ONLY are the West High counselors busy advising students, but an enormous amount of their time is devoted to leading each individual through his web of goals. Aiding in introducing new students to high school life is Victor Wilmoth, sophomore counselor. Miss Clarice Beaver encourages juniors to continue their plans for the future, while Harold Froning guides busy seniors out of their high school maze into a new and colorful world of their own.

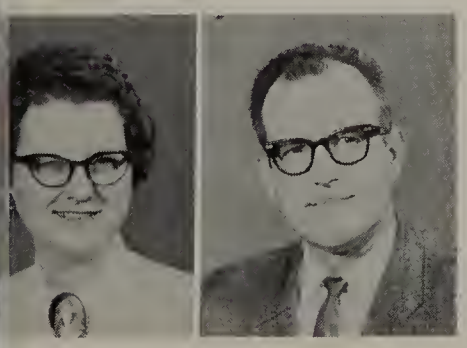

Clarice Beaver, BS, MS
Junior Counselor

Victor Wilmoth, BS, ME
Sophomore Counselor

Patiently waiting, a student mulls over his thoughts before going in to see his counselor.

Child Care class teaches girls how to be future homemakers.

LEARNING CAN BE FUN

Working a cookie press is tedious fun in cooking class.

Dissecting frogs offers one of the more intriguing aspects of biology.

Stripping and rebuilding a car requires the greater part of the school year for Auto Mechanics students.

Lathe work helps put the proper turn into wood-working projects.

Studying while being comfortable is very necessary for the proper library "attitude."

Pantomiming is one way to get over jitters before giving speeches.

Experiments in chemistry prove reactions to physical elements common in everyday life.

Physical fitness is furthered through the calistentics practiced every day in gym class.

Math problems require much deliberation and yards of blackboard space.

CLASSES PROVIDE LEARNING TECHNIQUES

Soccer provides a rough and tumble form of exercise for physical education students.

Girls learn the techniques of cooking over an open fire through the Camp Craft course.

FACULTY AIDS SHOW IN MANY WAYS

(1) Even a crowded corridor doesn't prevent a student from acquiring a faculty member's aid. **(2)** Studious attention is given during a math lecture concerning a new problem solution.

(1) Timed tests help build speed and accuracy in typing. (2) Receiving a teacher's help after a difficult test often means more than hours of studying. (3) In order to have a garment fit correctly, careful measurement must be done before cutting.

3

Orchestra: Bottom Row: M. Grisier, L. Gile, W. Koker, G. Clark, S. Freeman, R. Goodwin, L. Smith, C. Ward, C. Trezise, L. Smith. **Row 2:** M. Walker, L. Black, L. Kirkpatrick, C. Dauster, G. Dunham, D. Bennett, D. Van Hall, J. Starns, V. Jarrell, O. Knoffloch, B. Bash, L. Hoops, F. Dopps, J. Davis. **Top Row:** P. Lanpher, G. Hellard, T. Williams, J. Drake, J. Quiring, D. Runyon, A. Nightengale, M. Harder, R. Jones, R. Dudey, T. Williams, C. Whited, K. Frutiger, F. Westwood, A. Woodward.

BAND PERFORMS SHOWS

FULFILLING THE prime function of a performing company, the West High Band exhibited dynamic sounds throughout the year in various appearances and concerts. The band began the year by putting on football half-time shows. During basketball season a Pep Band played. The group terminated the year by entertaining at the Pioneer Picnic.

String Quartet: M. Grisier, L. Gile, L. Smith, C. Ward.

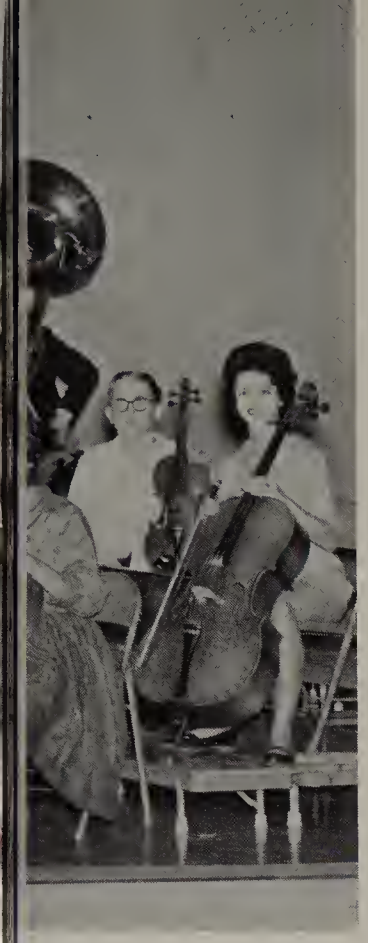

MUSICIANS VIE

PRODUCING MUSIC effects through the skill and practice of 45 members, the orchestra gave several performances for the student body and the public. Each year the instrumental group competes in the city and district contests. The largest undertaking for the orchestra this year was accompanying "Carousel."

Twirlers: Kneeling: J. Drake, R. Jones. **Standing:** J. Cribbs, L. Hoops, J. Baker.

Woodwind Quartet: J. Starns, V. Jarrell, D. Baker, B. Bash.

Band: Flute: D. Van Hall, C. Trezise, D. Bennett, J. Davis, R. Jay, S. Burgess. **Clarinet:** J. Starns, V. Jarrell, O. Knoffloch, D. Baker, B. Bash, K. Keller, T. Graeff, J. Volz, T. Lynxwiler, N. Alexander, M. Gardner, D. Ress, G. Meek, G. Lamm, J. Cribbs, J. Baker. **Bass Clarinet:** N. Sims, R. Von Merveldt. **Oboe**: R. Goodwin, S. Freeman. **Bassoon:** L. Hoops. **Trumpet:** M. Harder, M. Douty, J. Quiring, D. Runyon, D. Byerley, D. Beall, W. Gorsuch, K. Simmons, H. McCullough. **Baritone:** J. Vredenberg, T. Ruggles, J. Manuel, J. Baker, D. Everman. **French Horn;** T. Williams, R. Jones, A. Nightengale. **Trombone:** R. Dudey, C. Whited, K. Frutiger, S. McClain, G. White, J. Dopps. **Tuba:** F. Woodworth, A. Woodward, J. Ryan. **Percussion:** J. Drake, P. Chance, T. Williams, H. Bradford, O. Brown, C. Evans, D. Oliver, G. Hellard.

VOCALISTS PROMOTE MUSIC WITH VARIETY

"All things shall perish from under the sky.
Music alone shall live, never to die."

WEST HIGH'S music department has shown an increase through the ten years of its existence. Besides the still remaining mixed Choir, the sophomore girls' and boys' Glee Clubs, Mixed Chorus, and two ensembles, the department also included a Girls' Choir in 1953.

Promoting the theme that music shall never die, the West High Choir has sung at various places, including caroling at the Board of Education office and performing at Kansas State University in Manhattan on their annual choir trip.

From the Choir, the two select groups of Hi-Larks, an ensemble of all girls, and Westerners, a mixed ensemble, is chosen upon the basis of tryouts every spring.

Also stimulating the art of music, the sophomore Glee Clubs and Mixed Chorus have appeared at music programs put on at West, as well as singing for other groups outside of school. West's music department has brought forth, in cooperation with other departments in school, two musical productions, "Oklahoma" and this year's presentation of "Carousel."

Choir: Soprano: K. Allen, A. Allsbury, G. Anderson, T. Barber, B. Beadell, S. Bowles, L. Browning, M, Fassnacht, M. Grisier, S. Hotvedt, P. Ioeger, B. Johnston, S. Kardatzke, G. Kelsey, N. Kraft, S. Little, S. Moore, G. Myers, C. Oliverson, L. Smith, M. Talley, J. Tinkum, S. Tucker, F. Vincent, G. Wells, J. Wood. **Alto:** M. Ball, T. Barger, J. Cartwright, C. Chance, M. Day, V. Doran, S. Foreman, C. Gaston, K. Gregory, S. Indermill, S. Jones, L. Koehn, A. Lehl, M. Mohrbacher, C. Pennick, R. Ragland, J. Regier, M. Shults, S. Taylor, F. Thomas, K. Williams. **Tenor:** D. Brannam, W. Davis, D. Dotterer, R. Eaton, J. Ewing, M. Gile, B. Hickman, D. Jones, D. Thomas, K. Thomas, D. Young. **Bass:** R. Adam, D. Ball, B. Cross, B. Davison, M. Gleason, F. Hoover, B. Overholt, A. Steventon, R. Steventon, D. Terry, A. Thurston.

Choir accompanist Carol Gaston and Mr. Jackson present a studious picture during Choir rehearsal.

Hi-Larks: Bottom Row: F. Vincent, C. Gaston, G. Wells, M. Mohrbacher, K. Gregory. **Top Row:** S. Jones, L. Koehn, A. Allsbury, C. Chance, S. Tucker.

HI-LARKS, WESTERNERS ARE PICKED GROUPS

Westerners: Bottom Row: M. Clark, S. Kardatzke, M. Talley, M. Ball. **Row 2:** J. Cartwright, G. Myers, B. Montonye. **Row 3:** D. Jones, M. Shults, M. Day, J. Bush. **Top Row:** D. Love, A. Thurston, D. Ball, B. Overholt, D. Brannam.

Sophomore Boys Glee Club: Bottom Row: T. Turnbough, G. Littlejohn, M. Froese, G. Miller, T. Frazier, L. Gile, D. Koleber, B. Moss, M. Miner, R. Aley, B. Parnell, R. Simmons. **Row 2:** M. Greeno, G. Hershberger, C. Sommers, D. Larson, D. Harvey, L. Byington, M. Hartke, D. Eaton, S. Erickson, S. Smith, R. Helvie, T. Grosvenor, D. McLemore. **Top Row:** L. McCurley, L. Woelk, R. Stauffer, T. Brentlinger, D. Rucker, J. Maples, J. Simpson, C. Moore, D. Pearman, L. Chance, G. Hetsel, D. Ellerman, J. E. Jackson, sponsor.

GLEE CLUBS PRESENT OPPORTUNITIES

Mixed Chorus: Bottom Row: C. Ward, A. Lillie, V. Jones, F. Stoops, T. Laughlin, L. Cathey, S. Malaby, L. Allison, C. Yoke, C. Willis, L. Parker. **Row 2:** L. Spurgeon, M. Baird, C. Friley, M. Henry, E. Morris, B. Hill, A. Muselman, B. Scott, S. Barth, G. Spilker, D. Deuel, J. Summers, A. Watson, J. George. **Row 3:** K. Meier, G. Martin, B. Penner, S. Welliver, N. McAdams, J. Wood, M. Sledge, N. Gangloff, C. Dewitt, D. Law, A. Nash, J. Oliphant, K. Fields, L. Parrott, C. Henson. **Top Row:** W. Harrell, director, C. Masters, A. Malone, B. Cole, L. Hoops, L. Brown, R. Quinones, L. Palmer, R. Hershberger, T. Kirby, K. Bean, J. Stewart, C. Sutton, B. Morland, J. Nottingham, H. Smith, T. Conger.

Sophomore Girls Glee Club: Bottom Row: S. Watson, R. Higgins, N. Schuler, L. Hummel, S. Rittgers, C. Lyda, J. Farris, M. Shrere, M. Sapp, L. Ingalls, C. Wulf, L. Hitt, S. Stanhope, C. Johnson, P. Hamacher, M. Hurst, W. Walker, S. Smith. **Row 2:** L. Anderson, J. Tannehill, L. Hamm, C. Harsh, S. Scott, H. Griffin, W. Thornton, P. Ellis, C. Ramsey, S. Doyle, S. Garrett, J. York, P. McGinty, A. Amick, J. Edwards, C. Sloan, B. Smith, B. Stull, E. Smith. **Row 3:** S. Grissom, E .Ross, S. Bush, I. Rusco, B. Weese, D. Kirby, R. Messer, J. Knight, C. Brown, M. Ammann, J. Nossaman, K. Kolb, P. Haney, J. Callahan, J. Cooper, E. Sander, T. Dwyer, S. Straw, K. Carpenter, L. Hess. **Top Row:** J. E. Jackson, director, C. Wilson, R. Stewart, M. Nickell, G. Pierce, L. Sanford, B. Billero, J. Barger, M. Kirchberger, L. Burdg, S. Hall, C. Knight, M. Olson, M. Martelli, E. Tegarden, K. Hazeltine, B. Davis, L. Helms, B. Seibel, S. Carnahan, E. Ford.

Crammed full of all makes and models of cars, the West parking lot is a good indication that school is in session.

sTUDENT LIFE

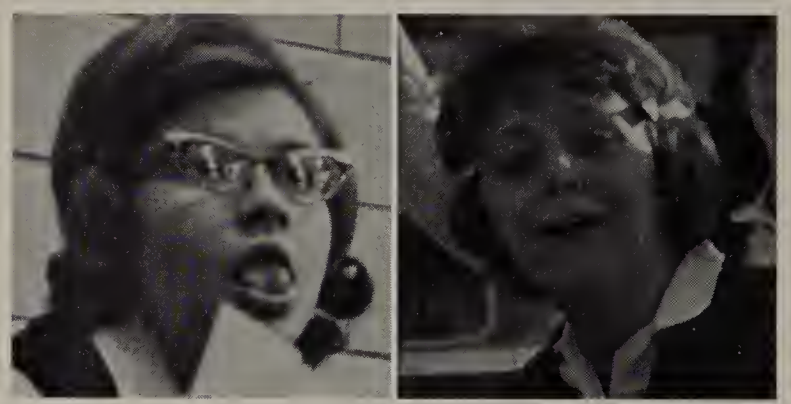

Faces portray West in the classroom and all extra-curricular functions. To feel the impact of West, one has only to join with the laughter, sadness, and curiosity of energetic Pioneers as they live through the hours of their **SCHOOL LIFE.**

FACES MIRROR WEST

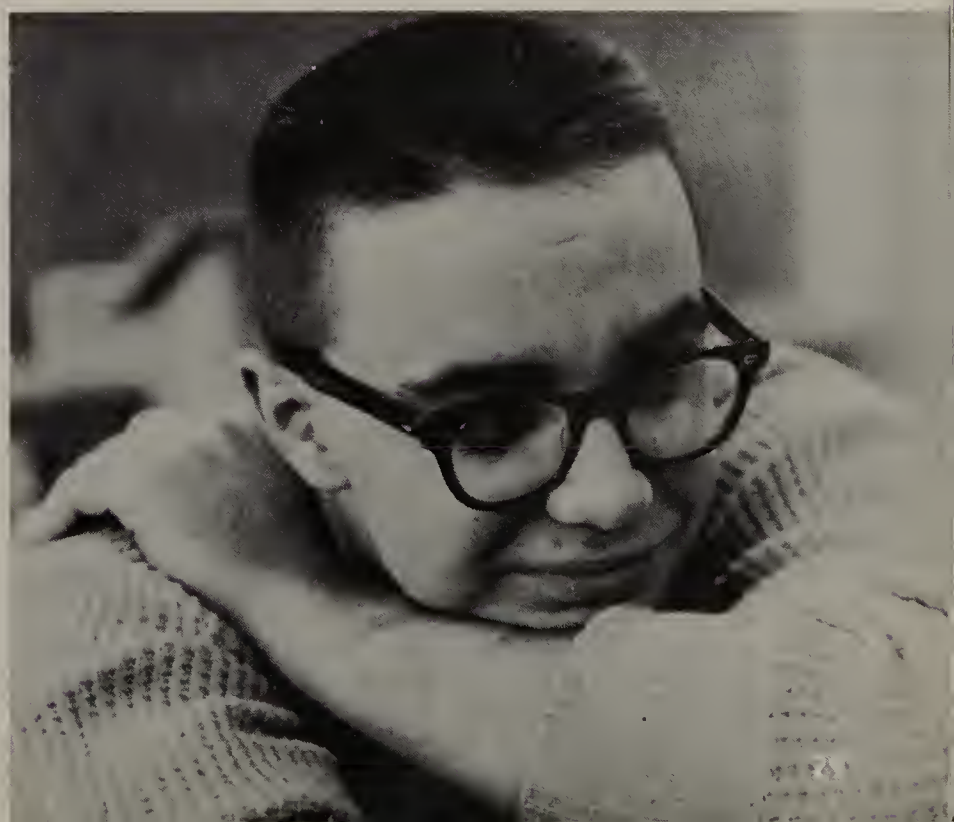

(1) Wild enthusiasm explodes at the climax of a winning game. (2) Evidently the Wichita Police Force doesn't share the enthusiasm of the West student body. (3) " Was it AM 5-3333 or AM 5-5553?" (4) Tense faces reflect mounting tension. (5) Dancing not only brings confusing feet positions but happy and peculiar looks. (6) Although they are trying to make ends meet, it's entirely unfair for big kids to pick on little kids.

VARIOUS EMOTIONS DEPICT SCHOOL LIFE

4

5

6

PIONEERS LEAD ENTHUSIASTIC DAYS

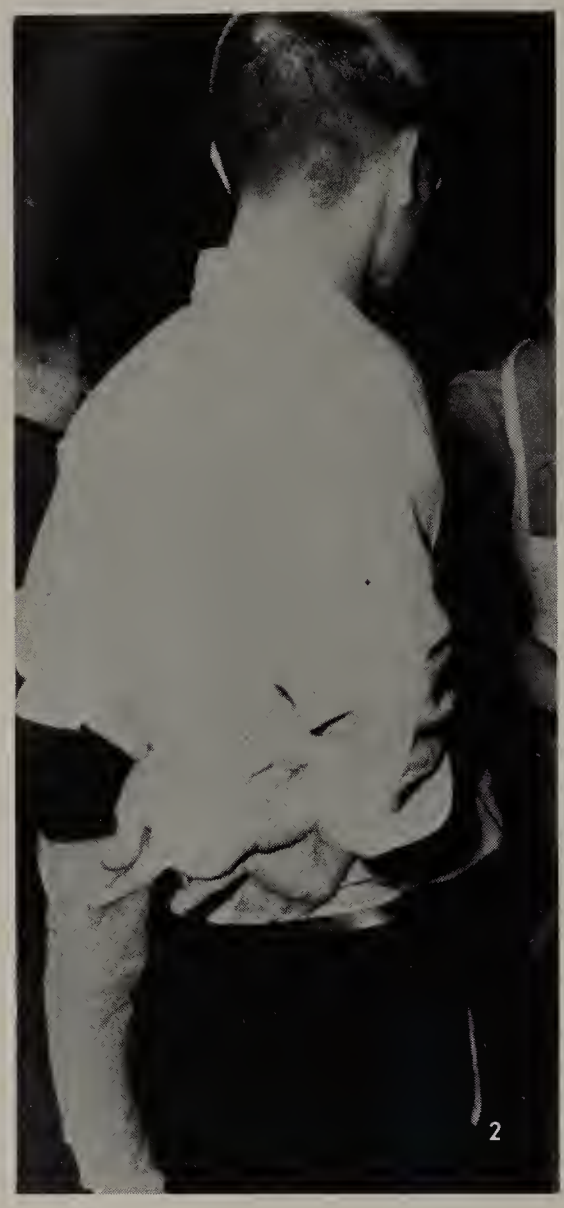

4

(1) "Chopsticks" gets more and more difficult every day. (2) Oblivious to action, a Pioneer adds his help by looking while others work. (3) Pioneers are honored by the presence of "Southeast students" during a pep assembly. (4) Uncomfortable high heels are more than some people can stand. (5) "At this rate, we'll never get to the dance on time." (6) Dreamland envelops one dancing couple while dancing after a football game.

5

6

LEARNING REFLECTS STUDY

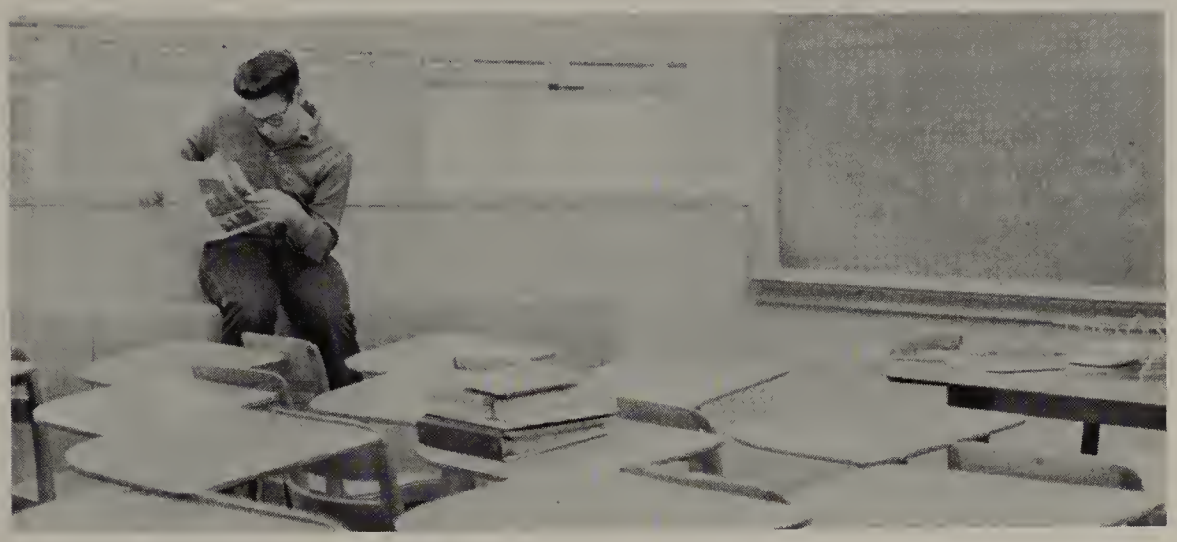

Places for study vary among West High students. From doorways, to radiators, to the cafeteria, the Pioneers are interested in gaining knowledge.

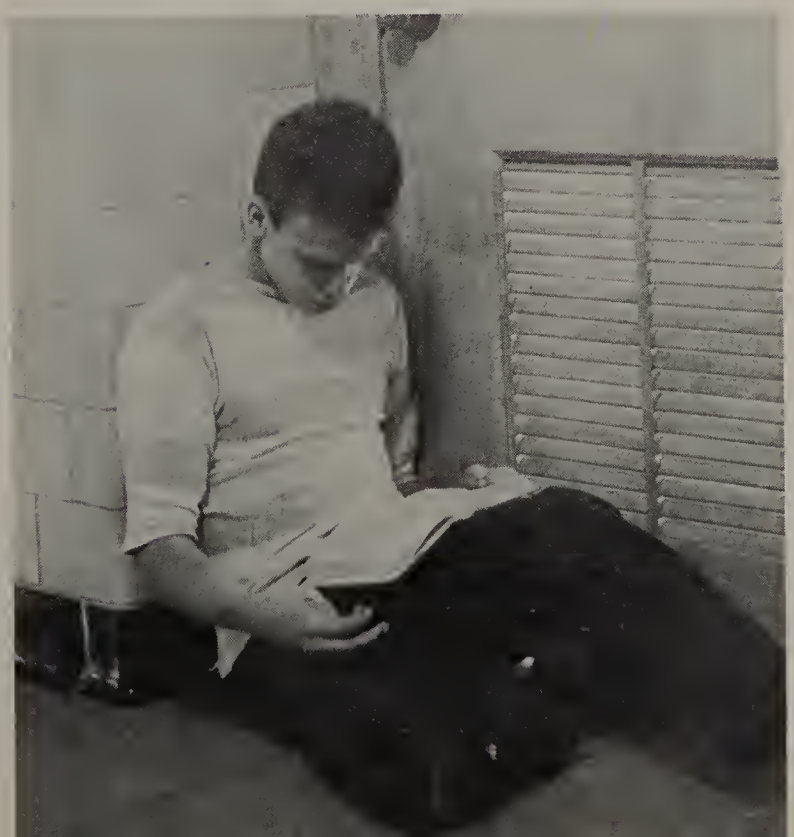

A close inspection makes for a well-finished product.

"Somebody had better hold the ladder steady."

STUDENTS WORRY, PLAN TOGETHER

"Mass production must continue, so cut those cans!"

To fold crepe paper correctly requires much skill and meditation.

All types of supervision and no work surprisingly provide a completed project.

"Say, what do I do with this crepe paper?"

"Let's see, I must pick up my dress before the dance tonight."

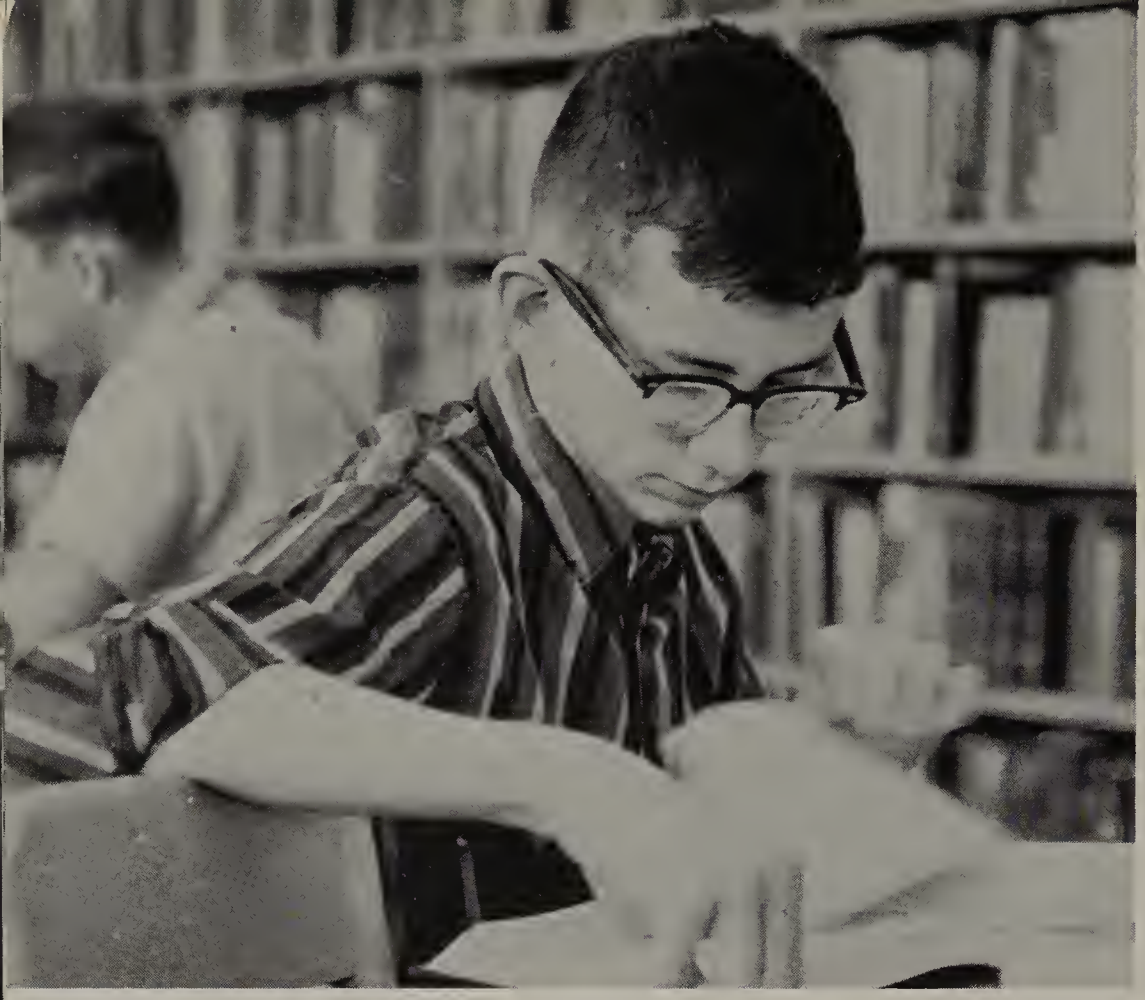

The library provides a quiet atmosphere for those engrossed in studies.

Deep contemplation brings forth pencil chewing.

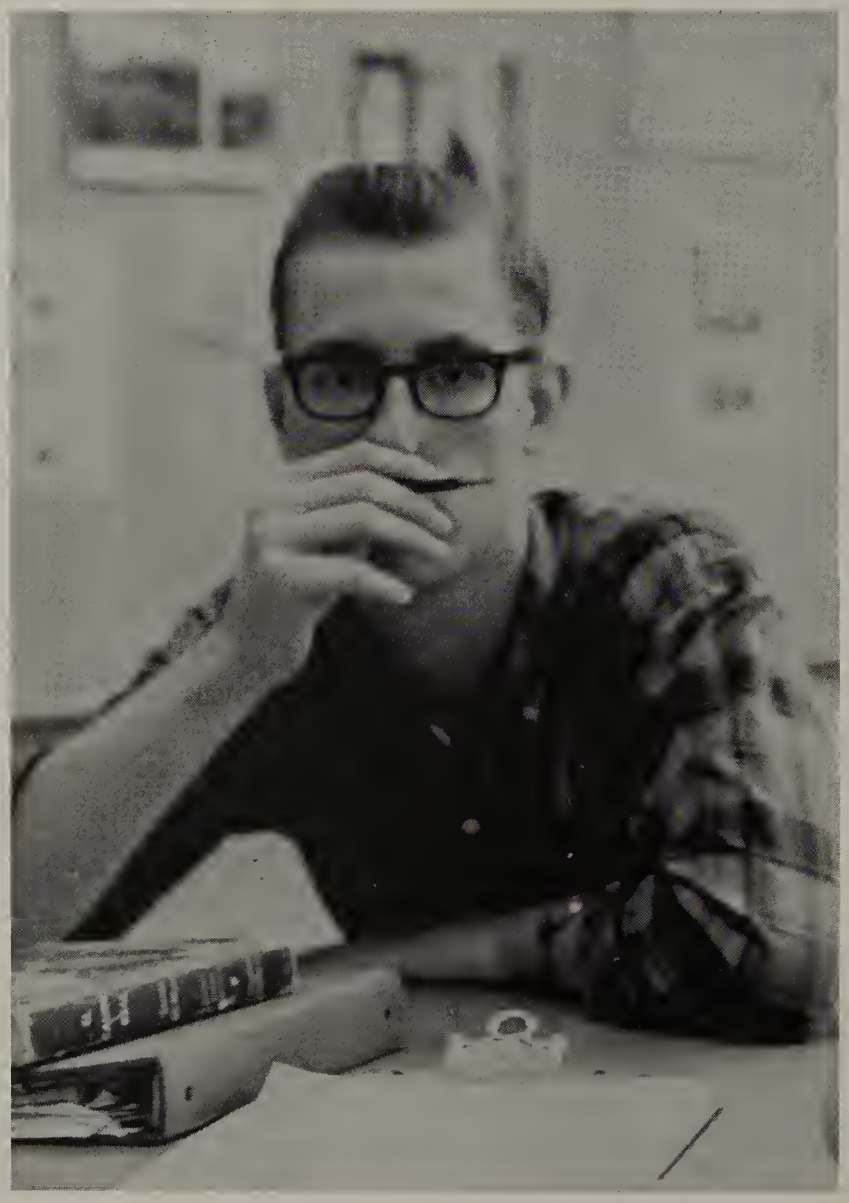

Determination to study is conducive to unusual sitting positions.

Every class has a touch of boredom.

Reading in an empty classroom creates an air of solitude.

SOLITUDE INVADES CLASSROOMS

All "played" out, a sleepy student clutches his tractor.

ACTIVITIES VARY

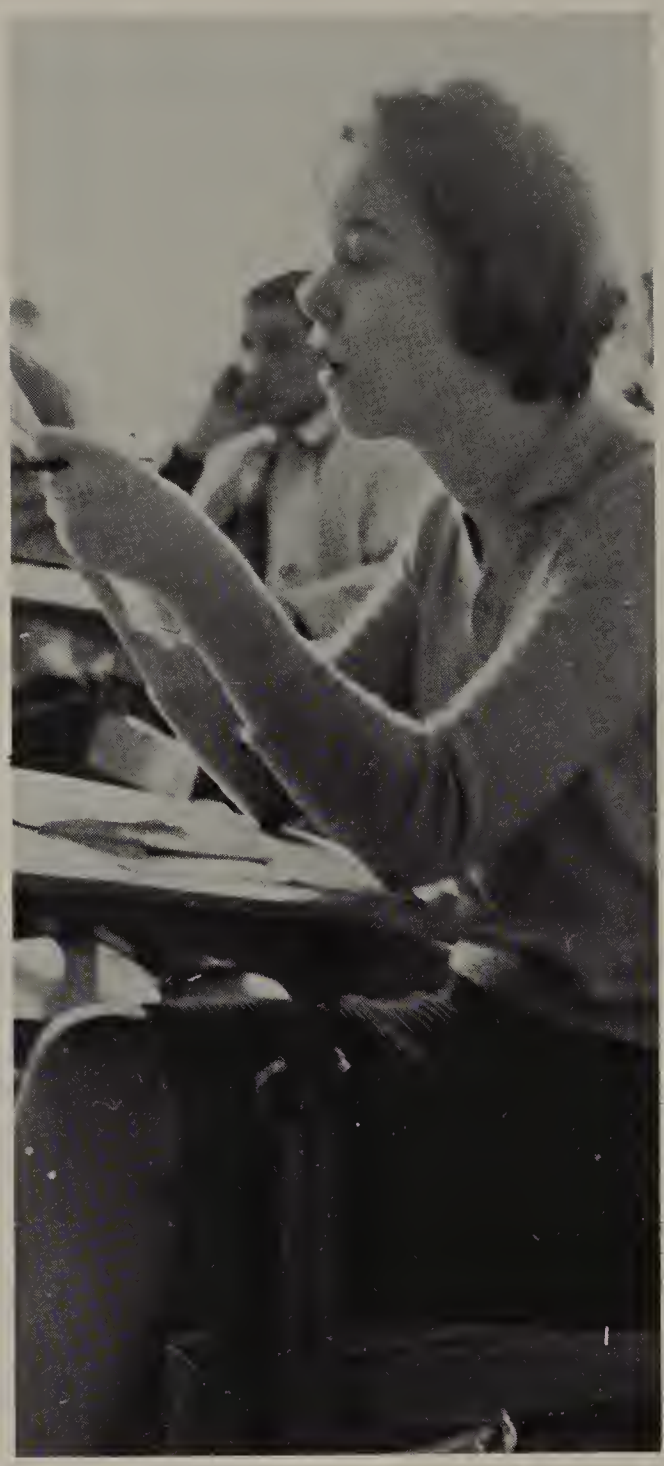

(1) Concentration prevails as a study hall student eyes her notes. (2) Daydreaming is always an important part in any school day. (3) A variety of toys is donated during the annual "Toys for Tots" campaign. (4) Judging the right sized bite develops careful eating habits. (5) Pep Club members exhibit enthusiasm as they swing their legs with the beat of the music.

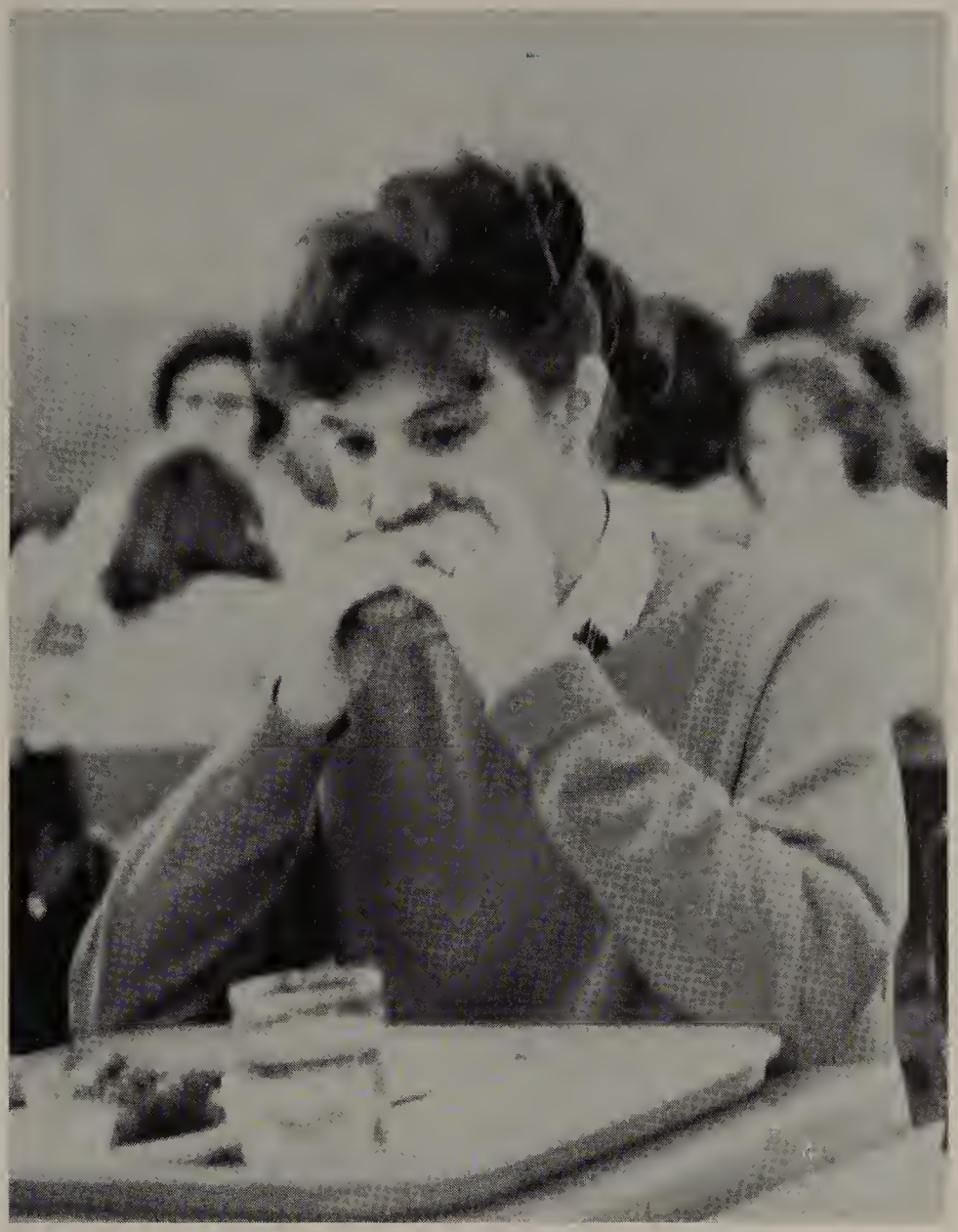

After his coronation, King Mickey Mosier devotes his attention to opening his gift.

Jerree Johnson holds the dozen red roses presented to her after she was crowned queen of "Football Frolic."

'FOOTBALL FROLIC' CONCLUDES SEASON

CLIMAXING THE football season, the annual football dance, "Football Frolic," was held November 10 in West's cafeteria. Crowned through the votes of the student body were King Mickey Mosier and Queen Jerree Johnson.

Couples rest between dances at tables decorated with miniature maroon and gold pompoms.

"Football Frolic's" royal court—Dan Reep, Pat Blue, Steve Casey, and Dana Fankhauser, senior attendants, and Jim Brown, Robin Ragland, Frank Bush, and Clarissa Sell, junior attendants—stand in front of the King and Queen.

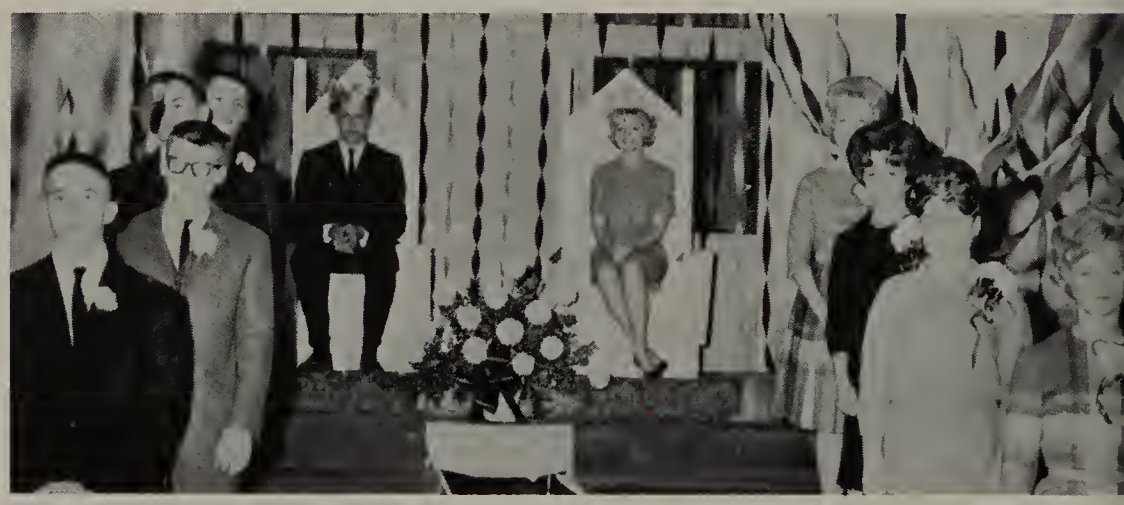

Jan Grobe radiates a winning smile after her coronation.

400 SEE 'MISS SANTA'

JAN GROBE, "Miss Santa of 1962," reigned over the annual Christmas Dance, "Silver Bells." Four hundred students and faculty members danced to the music of Stan Elliott's Orchestra at the December 15 event.

Decorating the cafeteria was a mammoth silver bell measuring five feet in height and fourteen feet in circumference.

In addition to Jan, who was selected as "Miss Santa" by a panel of judges after an initial student body nomination and election, Cheryl Brown, Pat Blue, Freda Thomas, and Dana Fankhauser served as attendants.

Miss Santa candidates—Cheryl Brown, Pat Blue, Jan Grobe, Freda Thomas, and Dana Fankhauser—anxiously await announcement of the winner.

Senior Class President Terry Brandon introduces three "lovely" ladies—Kim Westerlund, Ron Steventon, and Pat Schetrompf.

A silver bell, carrying out the theme of the Christmas dance, towers over dancers from the ceiling of the cafeteria.

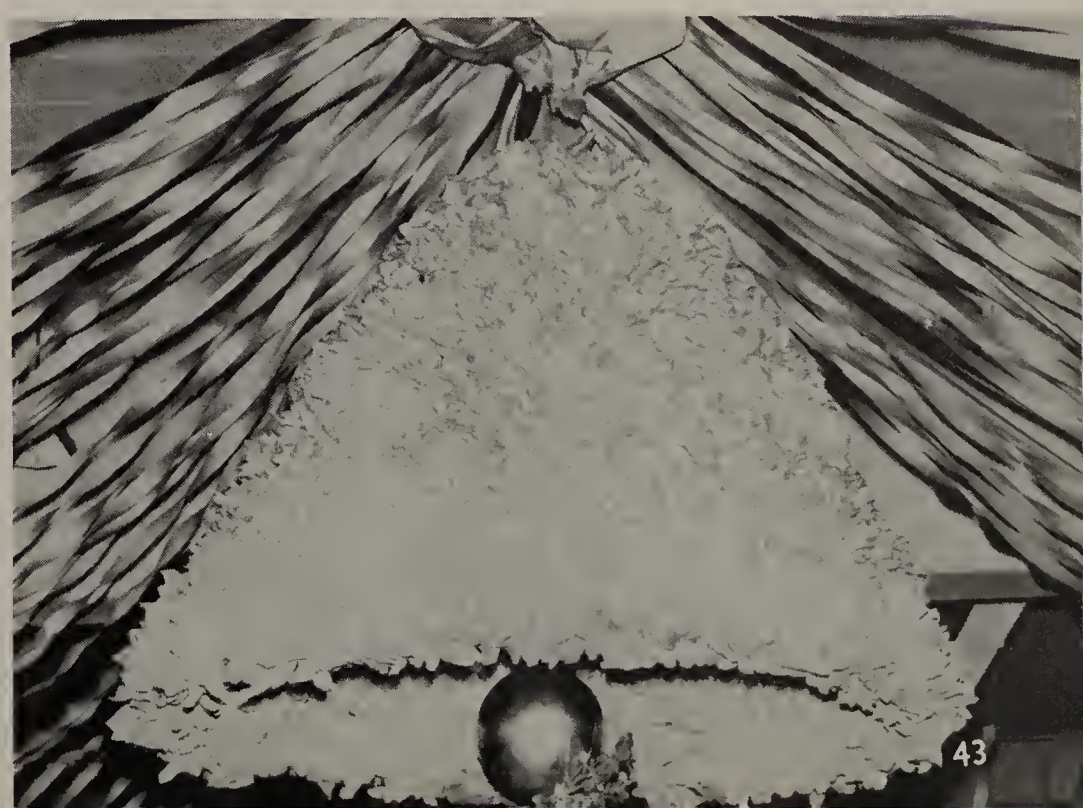

(1) Louise dances with the carnival boy when no one else will play with her. (2) Adding color and excitement to the Prologue is the carousel of Mrs. Mullins' carnival. (3) Two members of the cast display their enthusiasm for the upcoming clambake.

THESPIANS EARN POINTS

Thespians: Bottom Row: H. Parratt, sponsor, P. Horsnell, pres., S. Clopton, vice pres., J. Regier, V. Lister, S. Hotvedt, J. Cartwright. **Row 2:** G. Kelsey, A. Lillie, M. Mohrbacher, S. Herndon, D. Kowalski, E. Robinette, L. Bainum, C. Oliverson. **Top Row:** K. Lupton, J. Hammons, D. McIntosh, W. Gorsuch, J. Bush, R. Beebe, R. Ferman.

"CAROUSEL" CAST

Carrie Pepperidge	Georgia Wells
Julie Jordan	Luanne Hummell
Mrs. Mullin	June Cartwright
Billy Bigelow	Richard Aley
David Bascombe	Skip Clopton
Nettie Fowler	Carolyn Chance
Enoch Snow	Ricky Stauffer
Jigger Craigin	Bill Moss
Heavenly Friend	Jack Hammons
Starkeeper	Jim Bush
Louise	Susan Little
Carnival Boy	Art Brosius
Enoch Snow, Jr.	Steve Reed
Principal	Stan Watkins
Doctor Seldon	Jim Bush

'CAROUSEL' SCORES HIT

BRIDGING THE scope and understanding of high school drama, each member of the National Thespian Society represents 100 hours of work and experience. Every year the Thespians honor their fellow members by participating in an honor awards banquet and giving recognition to the outstanding performers of the year.

In the largest production of the year Thespians combined their talents with those of the music, art, and physical education departments to present the smash-hit Broadway musical, "Carousel."

This second musical production in West's 10-year history concerned the carnival barker, Billy Bigelow, and Julie, a young employee of Bascombe's Mill. After a stormy life with Julie, Billy is accidentally killed just before the birth of his daughter Louise. However, he is allowed to return to earth for Louise's graduation, and through his actions that day he wins for himself a place in heaven.

Such musical favorites as "Mr. Snow," "June Is Bustin' Out All Over," and "You'll Never Walk Alone" left a near-capacity audience for a series of three night shows appreciative of West High talents.

(1) Jigger attempts to sneak off to the woods with Carrie. **(2)** Julie and Billy discover love through their first kiss. **(3)** Nettie reflects her enthusiasm for the clambake as she sings "June Is Bustin' Out All Over." **(4)** Jigger forcingly expresses his feelings for Carrie. **(5)** Billy returns to earth during Louise's graduation.

Ester prepares to swallow a chicken heart so she can marry the next man she meets.

GIRLS BRING TROUBLE

ST. LOUIS and the world's fair provided a colorful setting for the first dramatic production of the year. When Mr. Smith is transferred to New York just at the time when the World's Fair is about to open, no end of trouble arises for the men in the story. Four boisterous daughters do everything from swallowing chicken hearts to dropping water bags from second story windows.

Vann Lister and Art Brosius work on one of the sets for "St. Louis."

Tootie bites Mr. Dodge on the ankle to show her dislike for him.

"ST. LOUIS" CAST

Mr. Smith	Skip Clopton
Lon	Walt Gorsuch
Tootie	Melanie Higgins
Grandpa	Jack Hammons
Katie	Toni Lynxwiler
Rose	DeeAnna Kowalski
Ester	Pam Horsnell
Mrs. Waughop	Susie Hotvedt
Mrs. Smith	Sherry Herndon
Ida Boothby	Linda Cain
Fred Gregory	Vann Lister
Agnes	Robin Ragland
John Shepherd	Jim Bush
Lucille Pentard	Janice Tinkum
Conductor	Art Brosius
Mr. Dodge	Doug Ree
Mr. Duffy	Dick Dotterer

Student Council: Bottom Row: F. Vincent, C. Gaston, C. Clark, M. Richmond, J. Henrie, A. Corner, G. Little, N. Schuler, B. Hummelke, T. Blake. **Row 2:** P. Haney, K. Storey, O. Woodward, S. Ridder, C. Trezise, L. Wood, K. Schlueter, D. Bennett, S. Herndon, N. Taylor. **Top Row:** A. Griffin, J. Grobe, L. Smith, S. Clopton, T. Fry, T. Mulford, J. Walker, T. Brandon, D. Thomas, L. Woelk, D. Larson, D. Brunson, L. Ness, J. Regier.

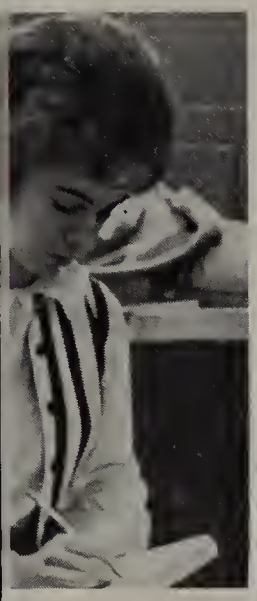

STUCO REPRESENTS

STUDENT COUNCIL, a student-elected unit, extends the principles of democracy throughout school. A few of the projects of this organization are teas for honor roll students, senior pictures in 'A' corridor, "Toys for Tots" campaign, and the annual decorating of the school Christmas tree.

OFFICERS OF Student Council are **(1)** T. Blake, secretary, **(2)** J. Regier, treasurer, and **(3)** S. Clopton, vice president, and J. Walker, president.

(4) Members of Stu-co decorate the Christmas tree in the lobby. **(5)** Class officers are sworn in by Keith Sanborn during Installation assembly.

Trail staff members make sure that Pam Allison does a complete job of indexing.

Bottom Row: C. Neff, M. Fassnacht, J. Johnson. **Row 2:** D. Holtzen, L. Smith, D. Dendurent, J. Olberding. **Top Row:** P. Allison, B. Montonye, J. Dahlstrom, S. Loudenslager.

Dwight Holtzen and Jim Olberding, photographers, show Cathy Neff and Barbara Montonye the last group of negatives.

Mrs. Betty Harrell, sponsor, and Mary Lynn Fassnacht, editor, concur as they discuss the plans for this year's book.

TRAIL BOASTS MANY CHANGES

THIS YEAR'S Trail is marked by many new changes. The redistribution of clubs, pictures, larger faculty and student life sections, and additional pages are results of experimentation and hard work on behalf of the eleven-member staff and Mrs. Betty Harrell, sponsor.

The art work was done by Lillian Roach.

Bottom Row: D. Ware, V. Lister, C. Yoke, P. Ward, D. Dotterer. **Top Row:** E. Lockhart, R. Setchell, B. Winter, R. McDowell, P. Brennan, G. Chapman, C. Tarpy.

Bottom Row: T. Jackson, S. Cole, C. Galloway, C. Huggins, S. Shields. **Row 2:** L. Lowe, P. Blue, G. Quinones, K. Bedlion, D. Kowalski. **Top Row:** B. Cross, M. Elliott, B. Griswold, J. Boothe, M. Fassnacht.

WEST WORD BECOMES A WEEKLY

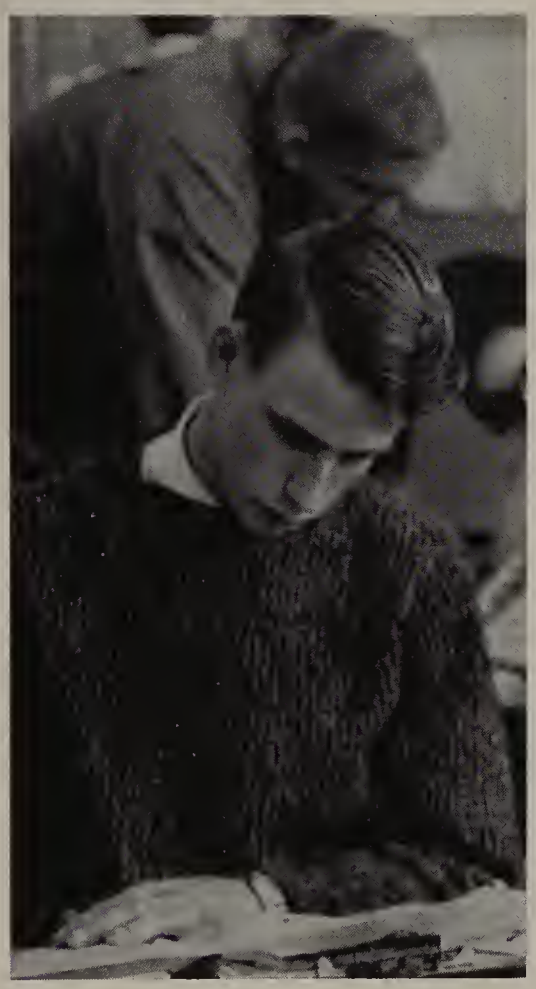

Intent concentration is necessary to write a story.

Linda Peebles, first semester staff editor, gives pointers to Cliff Tarpy and Dee Anna Kowalski, second semester editors.

RELAYING SCHOOL news and happenings to the student body through printed form was the responsibility of this year's **West Word** staffs.

The first semester staff covered such items as the Football and Christmas dances, fall and winter plays and sports. Second semester the two staffs undertook the challenge of issuing a weekly publication, the first in West's history.

Bottom Row: G. Wright, P. Schetrompf, R. Franks, L. Sourbeer, B. Davison, L. Carter, L. Maggard, T. Wood, D. Clutter. **Top Row:** S. Loudenslager, L. Shearhod, C. Eshom, L. Peebles, M. Rose, F. Thomas, C. Fogg, A. Crossette, S. Shields.

Y-Teens: Bottom Row: M. Stone, sponsor, J. Dahlstrom, L. Feld, J. Ruggles, C. Hamilton, P. Ioerger, C. Willis, D. York, V. Taber, D. Lancaster, J. Brown, A. Corner, T. Hawk, S. Gerber, T. Jackson, M. Richmond, A. Turley, sponsor. **Row 2:** D. Van Hall, vice pres., M. York, J. Drake, L. Wright, J. Echols, G. Myers, R. Oliphant, K. Knapp, M. Caswell, P. Krauskopf, J. Uran, J. Wells, J. Summers, K. Jackson, P. Fullinwider, J. Henrie, J. Ash, A. Rugg, S. Clawson, treas.. **Row 3:** L. Smith, K. Allen, S. Rich, S. Bowles, C. Pavey, M. Sapp, W. Lester, B. Beadell, B. Stiger, V. Ellis, V. Moore, S. Stuck, L. Hays, K. Williams, C. Ullum, B. Albright, J. Manes, S. Taylor. **Top Row:** G. Anderson, pres., D. Bennett, K. Atherton, sec., N. Davis, L. Anderson, B. Weese, N. Taylor, L. Roach, B. Johnston, C. LeDoux, C. Dauster, L. Kirkpatrick, J. Nash, N. McAdams, J. Sanderson, L. Kimble, M. Morris, F. Sanderson, C. Horton, C. Dewitt.

CLUBS FURTHER STANDARDS

GROWING IN friendship with peoples of all races, nationalities and beliefs through the knowledge and love of God has been the objective of Y-Teens since their club's origin in 1953.

GUIDING YOUNG men through high ideals and Christian beliefs, Hi-Y members stimulate personal standards. Among the many activities of the club are the basketball team, which competes with other high school Hi-Y teams, and the city-wide Hi-Y dance.

OFFICE PRACTICE trains members in the fundamentals of business so that they can meet the growing demands for efficient office workers. Members escorted their employers to dinner in partial repayment for their $16,000 total earnings.

Hi-Y: Bottom Row: J. Curry, sponsor, F. Galloway, pres., T. Mulford, vice pres., D. Terry, G. Rebenstorf, B. Moss, W. Furry, M. Rhodes, D. Dendurent. **Row 2:** R. Henderson, R. Bogard, K. Ring, J. Burton, M. Kemmerer, G. James, D. Coley, E. Seburn, S. Dahlstrom, L. Majors, M. Avila. **Top Row:** J. Simpson, L. Theleman, J. Walker, D. Hodges, D. Boldea, J. Hinderliter, K. Bean, D. Ball, B. Leis, F. Duryee, R. Dunson.

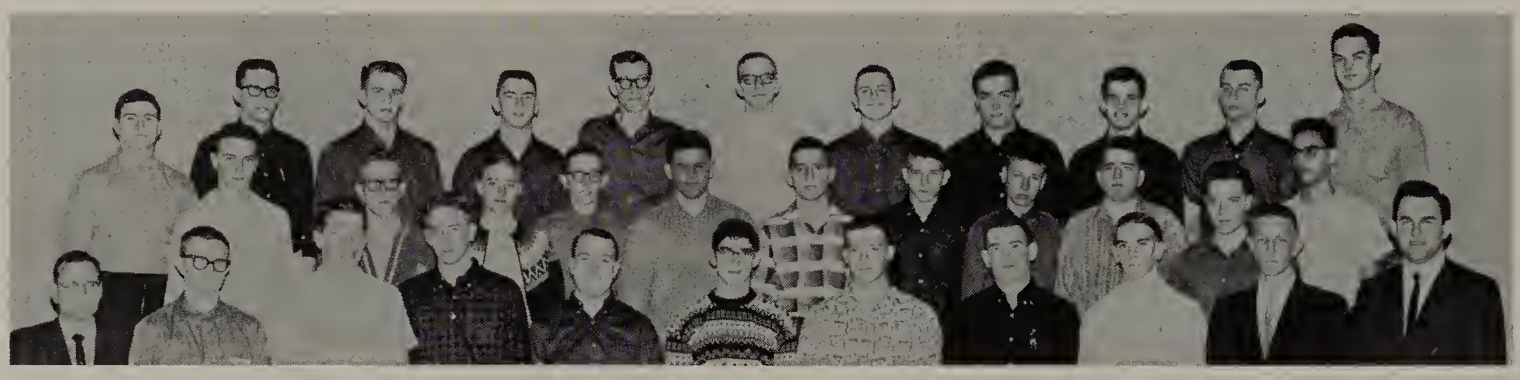

Office Practice: Bottom Row: A. Lusk, sponsor, P. Avery, C. Bird, J. Tarrant, C. Brown, C. Lynch, L. Dill, N. Olsen, K. Storey, pres., J. Melton, sponsor. **Row 2:** C. Foreman, D. Rusher, W. Fitzmaurice, C. Keith, K. Landry, C. Miller, K. Maack, D. Tannehill, R. Crowell, vice pres., K. Reynolds, sec. **Top Row:** S. Watkins, N. Mock, M. Pearson, T. Barber, M. Reed, J. Cook, J. Bean, J. Towles, R. Webb, G. Crain, M. Jack, treas.

High School Red Cross: Bottom Row: E. Opfer, sponsor, A. Muselman, pres., C. Huggins, treas., T. Turnbough, B. Aubert, C. Minard, J. Stark, G. Wells, M. Talley, T. Brown, V. Loucks, E. Smith, J. Oliphant, W. Thornton, S. Jacobs, M. George, C. Edgington, L. Donnelly, K. W. Hunter, sponsor. **Row 2:** R. Jones, sec., J. Henry, E. Makowsky, L. Hess, S. Getto, R. Stewart, J. Griffin, L. Feldman, F. Thomas, A. Lockhart, B. Lilly, J. Eastman, D. Young, J. Brenneman, L. Beighle, N. Alexander, A. Winters, A. Ravens, J. Ewing, M. Greeno. **Top Row:** D. Ree, G. Waterman, vice pres., D. Bradford, T. Brentlinger, J. Maples, B. Goodall, J. Whitlock, D. Clark, L. Chance, V. Jones, B. Overholt, A. Thurston, J. Nottingham, V. Blair, N. Ligon, T. Cushing, G. Littlejohn.

GROUPS STUDY MEDICINE

PRESENTING PROGRAMS at the Veterans Hospital, McConnell Air Force Base, the Masonic Home, and various orphanages, the High School Red Cross also undertakes such projects as preparing an international album to be sent to Greece and a chest to be sent to disaster areas.

FUTURE MEDICAL CAREERS Club explores the medical field, collecting and studying information concerning medical opportunities. The club buys decorations and makes pastries for patients at the Lusk Care Home during Christmas.

Doug Ree portrays Santa Claus for children at St. Joseph Hospital.

Future Medical Careers: Bottom Row: D. Elwick, pres., O. Woodward, vice pres., J. Quantrell, sec.-treas., M. Thompson, J. Cooper, S. Clevenger, J. Van Scoyk, M. Shults, M. Gardner, S. Eddings, E. Dale, M. Curry, sponsor. **Row 2:** S. Enser, K. Scholl, K. Meier, S. Watson, J. Worke, S. Cole, J. George, B. Cross, D. James, D. Anderson, L. Hambleton, B. Billero, C. Clausing. **Top Row:** B. Penner, M. Huffman, M. Trotter, L. McCurley, J. Ryan, C. Hiebsch, A. Woodward, G. Warrender, K. Wooten, J. Collins, J. Johnson, M. Martelli, B. Sells.

Usherettes: Bottom Row: E. Smith, J. Thomas, J. Walker, C. Godfrey. **Row 2:** C. Laughlin, S. Watson, M. Johnson, P. Allison, S. Indermill. **Row 3:** E. Houston, E. Ross, S. Presley, S. Andrews. **Top Row:** M. Brooks, J. Towles, M. Faires, sponsor, D. Scott, P. Payne.

Chess Club: Bottom Row: I. Rusco, A. Baker, M. Stephenson, T. Moore, D. Gobin, J. Simpson, F. Curry, sec., J. Manuel, pres., R. Winters, vice pres., P. Lewis, T. Williams, T. Spradlin, D. Sowell, P. Haughawout. **Row 2:** M. Froese, D. Bentsen, D. Anderson, R. Goodwin, B. Nixon, D. Brotton, J. Ewing, G. Hetsel, J. Willingham, L. Dunning, J. Quiring, A. Hemenway, T. Turnbough. **Top Row:** C. Grisham, C. Swann, C. Whited, S. Roland, S. Reed, P. Hart, J. Burton, W. Davis, D. Love, T. Roesler, D. Bradford, G. Waterman, J. Foster, E. Scott, D. Wentz, D. Mundy, R. Kempton, J. Nottingham.

ORGANIZATIONS SHOW MEMBERSHIP GAIN

GREETING AND seating audiences is the job of the Usherettes. At each formal school event these girls are seen handing out programs and guiding people to their seats.

ORIGINATING WITH twelve sophomores only three years ago, the Chess Club has expanded to sixty-six members. The club tries to teach beginners to play and to improve over members who already know the finer points of chess. This year the club held a tournament with Southeast.

A Chess Club member seriously contemplates his next move.

MEMBERS ARE ACTIVE PARTICIPANTS

LATIN CLUB members are part of the larger organization of Junior Classical League. In operation since the opening of West, club members participate in playnights, the city-wide "Saturnalia," and their own Latin Club banquet, to which those attending wear the traditional Roman toga.

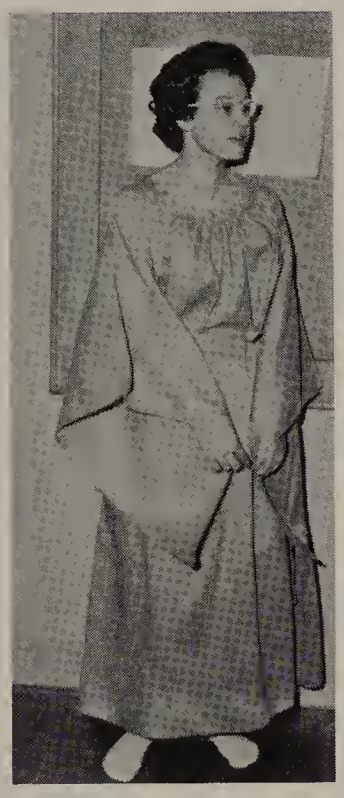

One enthusiastic member models her costume for the Latin Club banquet.

SCIENCE CLUB members study scientific procedures in problem solving. Their year is spent mainly on individual projects, scientific papers, lectures, and field trips. Last year science members took five out of six of the top honors at the Science Fair.

Science Club: Bottom Row: D. Ryan, vice pres., R. Parris, T. Blake, sec. **Row 2:** G. Hetsel, S. Roland, J. Ruth, pres., D. Holtzen. **Top Row:** L. Dunning, J. Foster, W. Furry, R. Richardson, H. Johnson, sponsor.

Latin Club: Bottom Row: R. Greene, L. Stanhope, C. McCune, L. Parker, pres. **Row 2:** B. Broddle, sponsor, D. Sowell, S. Charvat, K. Ring, M. Stephenson, F. Olguin, G. Francis, vice pres. **Row 3:** J. Willingham, A. Malone, L. Spurgeon, P. Bannon, K. Wilson, M. Olson, sec. **Top Row:** D. Larson, J. Minick, S. Overstreet, C. Sloan, L. Spurgeon, G. Muselman, J. Lumpkin.

French Club: Bottom Row: B. Larimer, sponsor, L. Keeter, S. Straw, S. Raithel, S. Ribeiro, C. Ellerman, S. Dodds, J. Ford, C. Wulf, G. Little, M. Higgins, C. Shirley, P. Lewis, L. Schilling, D. Weirauch, pres. **Row 2:** B. Lumpkin, N. Walters, M. Savoy, S. Malaby, P. O'Brien, C. Wood, C. Parker, J. Grobe, J. Browning, G. Cheek, J. Thomas, M. Atherton, M. Forister, G. Wiley, C. Neff, J. Manuel, vice pres. **Row 3:** R. Dudey, S. Cofield, L. McMahon, M. Cole, L. Smith, J. Nethercot, J. Messer, G. Quinones, R. Toombs, M. Mason, B. Benge, C. Trezise, M. O'Reilly, C. Smith, R. Bradshaw, F. Eichtaedt, R. Parris, M. Fassnacht, sec. **Top Row:** F. Curry, R. DeChant, S. Roland, C. Drake, G. Meek, J. Starns, J. Adams, B. Hamrick, J. Wood, L. Smith, L. Woelk, R. Reddoch, B. Frazier, D. Mason, L. Woelk, J., Overton, T. Johnson, E. Blevins, E. Lockhart, D. Delling, P. Brennan, M. Spencer, treas.

Spanish Club: Bottom Row: K. Hughes, sponsor, K. Powers, S. McElwain, D. Anderson, T. Moore, S. Herndon, J. Biggs, S. Andrews, A. Lockhart, B. Caire, L. Garber, C. Caire, pres. **Row 2:** B. Reagen, J. Bowman, P. Lampher, S. Galbraith, L. Peebles, T. Avila, J. Griffith, L. Roach, S. Shields, K. Keller, S. Huysman, R. Richardson, S. Indermill, B. Cole, treas., M. Avila, sec. **Top Row:** C. Whited, M. Rhodes, A. Elvin, T. Brandon, J. Walker, R. Troell, T. Fry, M. Moore, K. Allen, M. Morris, D. Love.

LANGUAGE STUDENTS STUDY OTHER NATIONS

SPANISH CLUB is in its first year as an honor society. "A" and "B" students practice their Spanish, learn of Spain, and entertain themselves at their annual Christmas party.

MEMBERSHIP IN French Club has grown from eleven to seventy-two. With Mrs. Betty Larimer as sponsor, the members have participated in "Toys for Tots," studied France through skits and films, and enjoyed themselves at the traditional French Club banquet.

(1) French students decorate their classroom to represent a French Christmas. **(2)** Two Spanish students play a game with toothpicks at the Spanish Club playnight.

Debris clutters the floor after any basketball game, giving evidence of hungry fans.

Varsity Football Squad: Bottom Row: B. Norton, G. Chapman, R. Franks, G. Rebenstorf, S. Casey, M. Gleason, R. Weilert, M. Mosier, D. McCabe, L. Maggard, M. Kelly, D. Reep. **Row 2:** G. Saft, R. McKinley, J. Beardsley, J. Walton, J. Troll, D. Ball, M. Kemmerer, R. Blanscet, F. Bush, J. Brown, R. Ferman, D. Maclaskey. **Top Row:** Coach E. Kriwiel, E. James, M. Rhodes, G. Cocannouer, S. Starr, T. Cathey, J. Hignite, G. Stowe, C. Quantrell, G. Slate, G. Gamm, F. Galloway, O. Knoffloch, C. Sutton, Coach J. D. Shouse, Coach J. Bupp.

WEST FORESEEN AS 'NO THREAT'

Dan Reep (22) is squeezed between two Kapaun Crusaders for a short but important gain.

AT THE END of the first two games in which the Pioneers fell under the weight of Ark City and East, it looked as though the 1962 football squad was headed toward a losing season. However, due to desire and pride, the Pioneers left the third contest as victors over the Crusaders of Kapaun.

The next week the Southeast Buffaloes met the Pioneers on a muddy battlefield where the two teams fought to a tie. When the never-say-die Pioneers moved to Hutchinson for their next contest, they captured a second victory of the still-young season. Following the annual pep rally, the students of West marched to Lawrence Stadium to watch the South High Colonels be defeated by the enthusiastic West team.

In the next three games the Pioneers proved that they really were mighty. Newton's Railroaders were "knocked off their track."

Jim Brown (32) attempts to fight off five Kapaun tacklers as Mickey Mosier (10)looks on.

BUT PIONEERS BLAZE TO 'BEST'

Jerry Walton mulls over thoughts of the upcoming game while Jim Brown tapes his socks in final preparation.

THREE DAYS LATER West emerged victor over the Wildcats of ElDorado. On a cool, crisp night West met with North to tangle in the last contest of the season. Going into this game the Pioneers had a 5-2-1 record and were tied for third place in the city. However, because the team knew it had to win the game to capture a tie for second place in the City League, the boys went into the game to win, and they did by handing the Redskins a drubbing.

"Best slate in the city" was the password for the Pioneers as they ended their season with a 6-2-1 skein. Since pre-season forecasts said that we would be tough but no threat, the team began the season to prove these predictions false. As can be seen by their record, the team accomplished this feat.

1962 FOOTBALL

West		Opponent
7	Ark City	13
14	East	33
21	Kapaun	18
13	Southeast	13
13	Hutchinson	7
14	South	6
33	Newton	7
33	ElDorado	6
26	North	13

Reaching high for a ground-gaining pass is Mike Kelly.

With the snap of the ball, West's offense moves to the first of six victories by beating Kapaun in a hard-fought battle at Veterans' Field.

OFFENSE SNAPS BALL FOR 6 WINS

Southeast's defense finds it impossible to stop Larry Maggard from plunging over the goal line during one of the season's muddiest battles.

Playing their first varsity game, sophomores Dave Maclaskey (12) and Jerry Blue (44) work together to penetrate the Newton line.

Dennis McCabe (23), with the assistance of Ron Franks (84), skirts left end while an opposing player tries to bring him down.

VARSITY SCRAMBLES TO SECOND-PLACE TIE

Varsity Managers: D. Shaw, L. Smith, L. Brown, D. Ware, D. Dendurent, and T. Shephard.

Sophomore Football Squad: Bottom Row: B. Perryman, J. Dixon, J. White, L. Besler, R. Hyre, H. Boyd, M. Hartke, J. Landers, D. McKnight, R. Scott, D. Ellerman, L. Byington. **Row 2:** L. Patterson, C. Miller, J. Ryan, B. Vickery, R. Mullins, J. Dutcher, J. Stirling, S. Erickson, B. Hill, D. Gobin, R. Bradshaw, J. Simpson, R. Milligan, B. Bash, C. Saft, F. McMillen, D. Greene. **Top Row:** K. Kedsey, M. Manlove, L. Chance, L. House, R. Aley, R. Toombs, D. Rainer, M. McKay, G. Smith, S. Dahlstrom, R. Huckins, K. Simmons, R. Stauffer, J. Lancelot, P. Monroe, G. Ledbetter, M. Bjorkland, A. Woodward, B. McVicker, B. Mast, T. Fry, C. Moore, R. Towns, D. Coleman, J. Sissell, B. Kreager, S. Shepherd.

SOPHS CLINCH TIE

BEGINNING THEIR first year in high school football, the sophomores captured a tie for first place in City League play. The only team to defeat the baby Trailblazers was the Aces of East High.

With no experience at hand, the two coaches, Jim McNerney and Sumner Roberts, formed a team which will serve as a nucleus for the future varsity teams of West.

Inspiring coaches, Sumner Roberts and Jim McNerney, lead the baby Pioneers along the trail to another City League championship.

Sandwiched between two Southeast Buffaloes, an unidentified sophomore strains for a first and ten.

SOPHOMORE FOOTBALL

West		Opponent
19	Southeast	7
14	North	14
14	East	20
19	Kapaun	0
26	South	14

Cross Country Squad: D. Thomas, coach, K. Lupton, L. Early, C. Kiebsch, M. Sheahon, T. Callison, R. Callison, L. Woelk, man.

1962 CROSS COUNTRY	
Campus Invitational	7th
North Invitational	9th
Southeast Invitational	3rd
Emporia Invitational	14th
East Invitational	4th
City Meet	4th
Regional	4th

Tim Callison runs a few laps to warm up for one of the seven meets in which West participated.

In a starting position, Kirk Lupton, Larry Early, Clif Hiebsch, and Mike Sheahon await the sound of the gun which will begin their race.

CROSS COUNTRY RETURNS

FOR THE FIRST time in three years, West High was represented by a cross country team. Although the squad lacked a winning ability this season, it gained valuable experience which will help the two-mile runners in future meets. Two seniors and four sophomores made up the squad which was coached by Duane Thomas. The sophomores will return next year to add strength to the newly begun team.

Letterwomen: Bottom Row: B. Montonye, pres., Y. Nassif, vice pres., S. Van Dyke, sec., S. Welliver, treas., C. Pennick, hist., J. Buhrer, R. Jay. **Row 2:** L. Fullmer, T. Laughlin, J. Robinson, P. Ball, A. Baker, B. Hummelke. **Top Row:** N. Kraft, M. Sheck, S. Miles, M. Sledge, G. Clark, R. Bowerman, T. Barger, T. Blake.

ATHLETICS RECEIVE BOOST THROUGH CLUBS

TO BECOME a Letterwoman, a girl must earn 400 points by participating in various sports. One of the highlights of the year is challenging the women's faculty to a basketball game. The club tries to stimulate an active interest in sports among the female sex.

AROUSING ENTHUSIASM and spirit within the student body, the young men in the familiar West High letter jackets can be seen behind the Pep Club cheering for their team, selling candy bars to boost their club's treasury, or washing cars at their annual car wash.

Lettermen: Bottom Row: M. Franklin, D. Reep, D. Ware, M. Kelly, treas., L. Brown, sec., G. Chapman, vice pres., L. Maggard, J. Brown, R. Richardson, C. Miller. **Row 2:** P. Schetrompf, J. Boothe, M. Kemmerer, G. Rebenstorf, D. Dendurent, F. Hoover, T. Fulzenloger, J. Fankhouser, D. McCabe, R. Weilert. **Row 3:** R. Steventon, S. Casey, L. Smith, R. Setchell, S. Maclaskey, L. Palmer, K. Rariden, A. Elvin, G. Gamm, R. Dudey, T. Stovey, D. Bretz, sponsor. **Top Row:** J. Beardsley, B. Hammond, M. Mosier, B. Nath, W. Whitcomb, R. McDowell, J. Hinderliter, K. Bean, C. Heibsch, G. Slate, J. Gray, J. Walker, C. Tarpy, S. Roberts, sponsor.

VARSITY ROMPS TO SECOND PLACE

Varsity Basketball Squad: Bottom Row: F. Bush, B. Hammond, J. Walton, J. Hignite, M. Sheahon, P. McNeal, R. Busch, J. Whedbee. **Top Row:** R. Setchell, J. Troll, C. Hiebsch, R. McDowell, R. Stauffer, W. Whitcomb, M. Mosier, J. Burchell, B. Norton, B. Nath.

1963 BASKETBALL

West		Opponent
66	Hutchinson	61
40	ElDorado	33
35	North	31
36	East	43
56	South	31
60	Wichita Heights	51
62	Southeast	40
94	Arkansas City	38
61	North	36

West		Opponent
48	East	67
45	South	42
44	Wellington	41
53	Kapaun	40
63	Derby	44
47	ElDorado	54
44	Southeast	64
77	Campus	57
72	Winfield	50

AFTER THE END of the first game, it could plainly be seen that the Pioneers were headed toward a winning season. Because the squad was a team and not five separate players, the boys were able to produce a winning season. Wayne Whitcomb, junior forward, led the Pioneers in scoring and rebounding. Mickey Mosier and Bob Norton, seniors, were a close second. Rounding out the team were juniors J. R. Whedbee and Bill Nath, consistent starters throughout the season. Coach Jim McNerney also had strength in his reserves, Roger McDowell, Ron Setchell, seniors, and Bob Hammond, Phil McNeil, and Jim Brown, juniors. Because of this well-rounded squad, West fans witnessed an overall record of 14 wins and only four losses in season competition.

An East High Ace makes a futile attempt to block Roger McDowell's shot. Wayne Whitcomb (25) looks on.

"This ball is mine," yells Wayne Whitcomb as he grabs a loose ball.

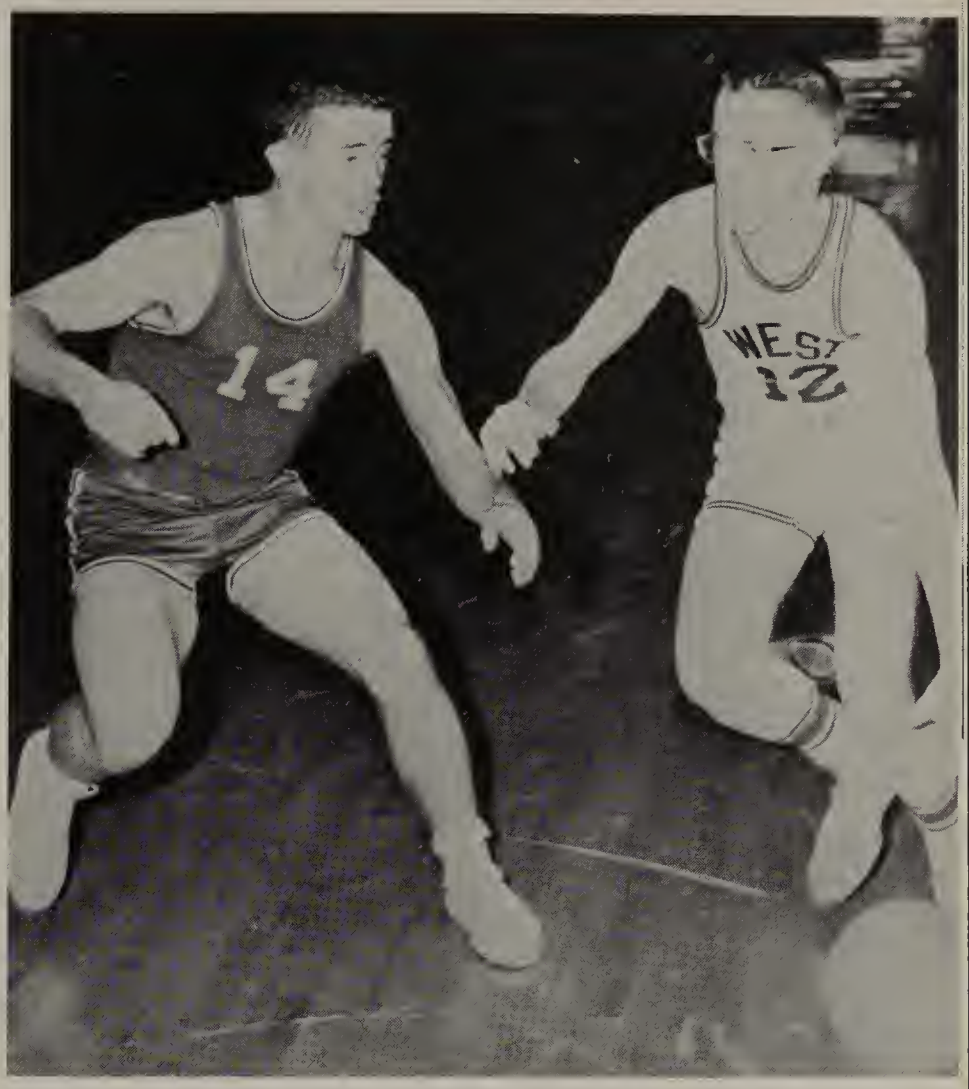

J. R. Whedbee dribbles around an ElDorado opponent.

Jim Brown stops suddenly in an attempt to get a pass off to Bob Hammond.

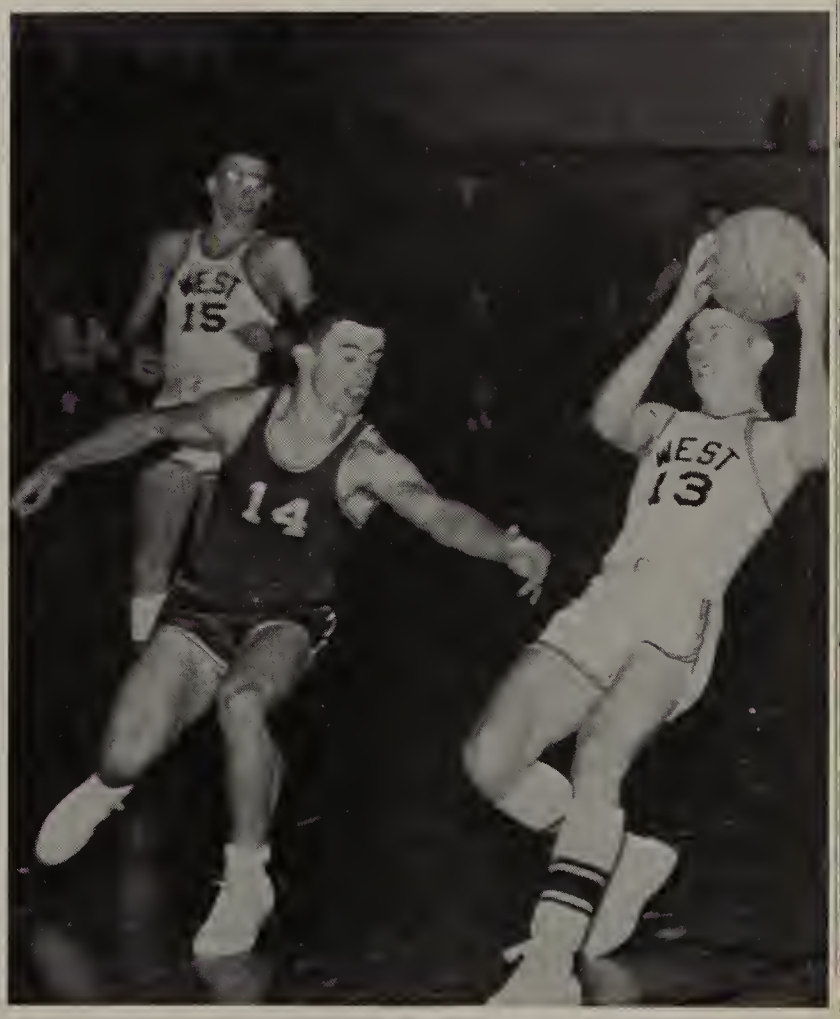

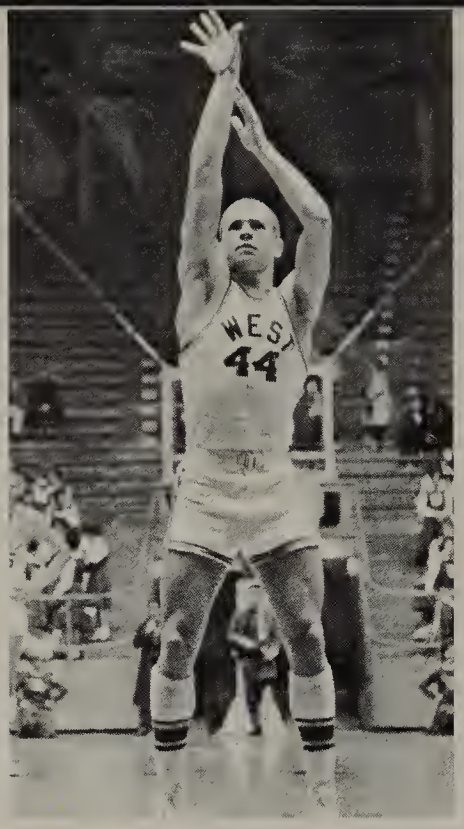

Another point is added to the score of the Pioneers as Mickey Mosier shoots a free throw.

Basketball managers: D. Dendurent, H. Buscher, G. Waterman.

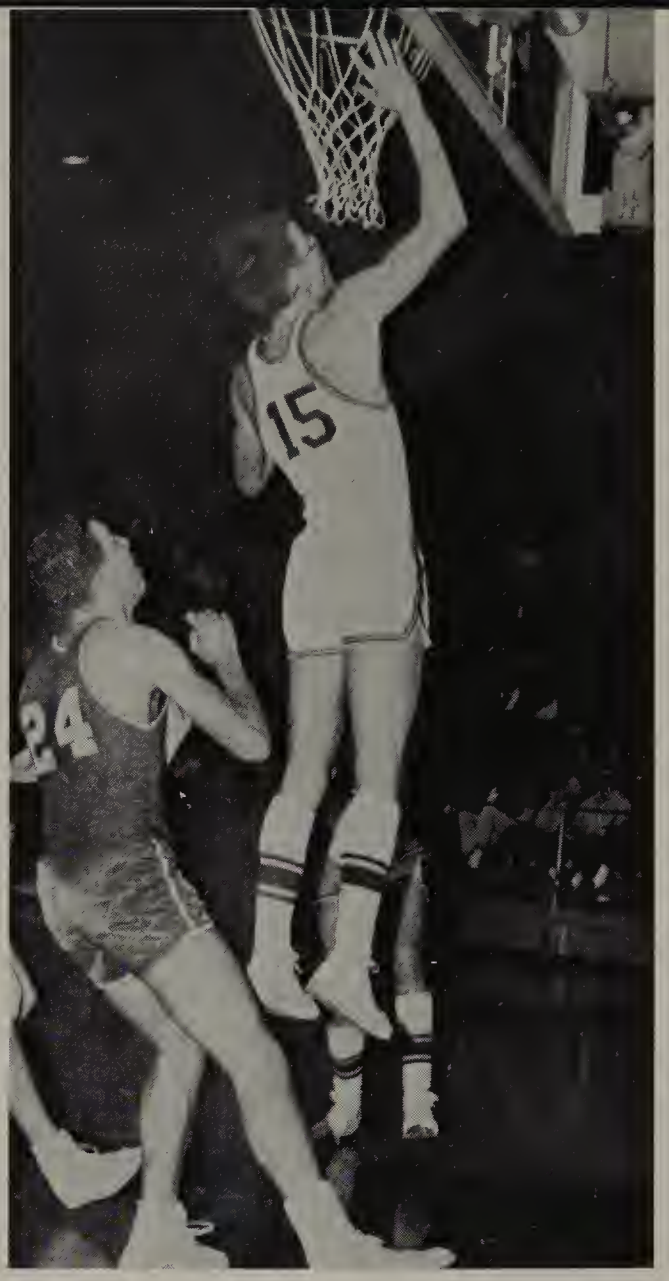

Bob Hammond looks as though he is hanging from the rim after he completes a two-point lay-up.

FOUR SENIORS GRADUATE FROM SQUAD

A look of confidence pervades the faces of the varsity players as they watch West defeat another opponent.

BABY PIONEERS PLAGUED BY HEIGHT LACK

Sophomore Basketball Squad: Bottom Row: K. Kelsey, J. Marbourg, J. Dickson, R. Towns, H. Boyd, P. Fullerton, L. Tatro. **Top Row:** R. Fitzgerald, M. Bjorkland, S. Unruh, T. Fry, D. Coleman, C. Moore.

As Rick Ritzgerald (13) tips the ball, Pioneers Steve Unruh (30) and Hal Boyd (20) await its descent.

THE BABY TRAILBLAZERS could not substitute shooting for height to gain a winning season. With only three boys over six feet, the sophomores were out-played in most games because of their inability to get rebounds. Even though they were plagued with "littleness," the Pioneers played to a 4-5 record with many contests being lost in the final seconds of the game.

SOPHOMORE BASKETBALL

West		Opponent
34	North	33
31	East	35
50	South	42
50	Wichita Heights	33
36	Southeast	49
32	North	34
34	East	41
46	Southeast	48
45	Campus	35

Varsity Swimming Squad: Bottom Row: J. D. Hinderliter, A. Elvin, S. Maclaskey, M. Kemmerer, J. Fankhouser. **Row 2:** F. Hoover, K. Bean, S. Matthews, S. Worford, T. Fulzenloger, J. Melton, J. Volz, J. Kelly. **Row 3:** J. Lancelot, M. O'Brien, D. Maclaskey, D. Ballard, B. Hill. **Top Row:** D. Benson, J. Dixon, M. Harkte, L. Palmer.

MERMEN CAPTURE THIRD IN CITY LEAGUE

As the starting gun sounds, Frank Hoover and Kenneth Bean leave the starting blocks for a West High victory.

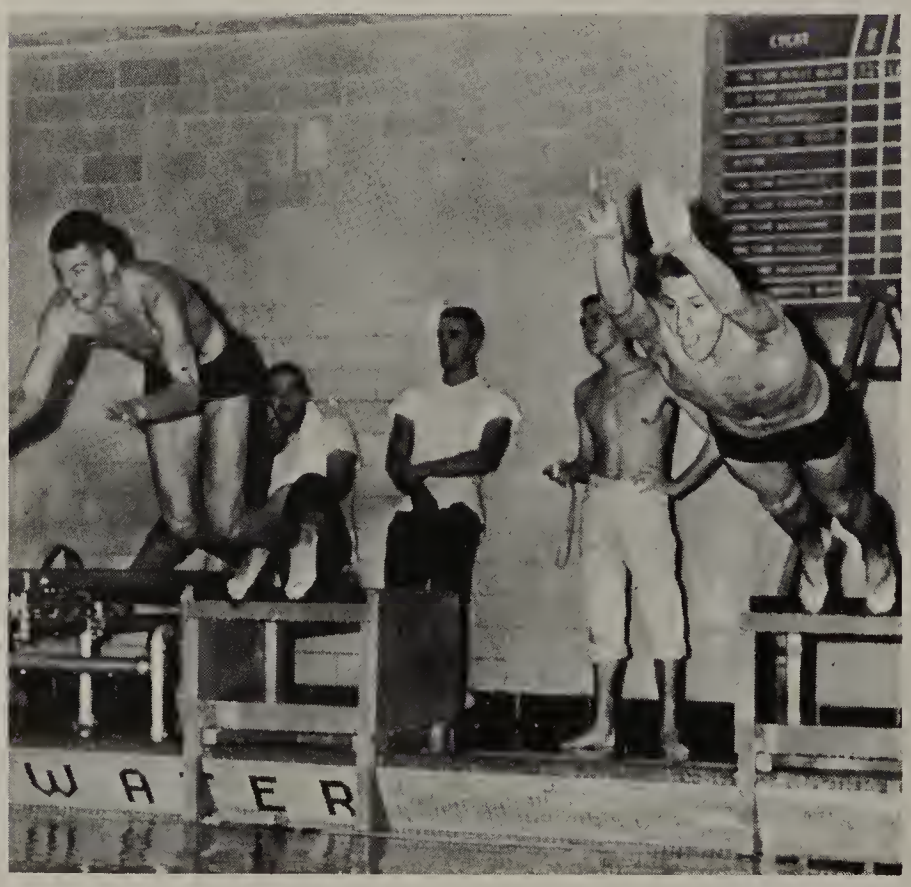

POSTING A six-won, two-lost record for the season, the West mermen captured third place in the City League. Southeast's Buffaloes and East's Blue Aces were the only two opposing schools to outscore the Pioneers. With just five seniors on the team, Coach J. D. Shouse relied mainly on sophomore and junior talent.

For the second year in a row West's 200-yard freestyle relay team, consisting of John Kelly, Dave Maclaskey, Frank Hoover, and Jerry Lancelot, captured fourth place in State competition. Out of a field of 17, West placed ninth in the State meet with a score of seven points.

1963 SWIMMING

West		Opponent
48	Kapaun	47
64	South	31
52	North	43
13	East	82
80	Wichita Heights	14
33	Southeast	62
68	Emporia	26
63	Campus	32

Dave Maclaskey shows perfect form as he dives into the water in an attempt to add five points to the West score.

Swimming coach J. D. Shouse gives one of his swimmers a few pointers during daily practice.

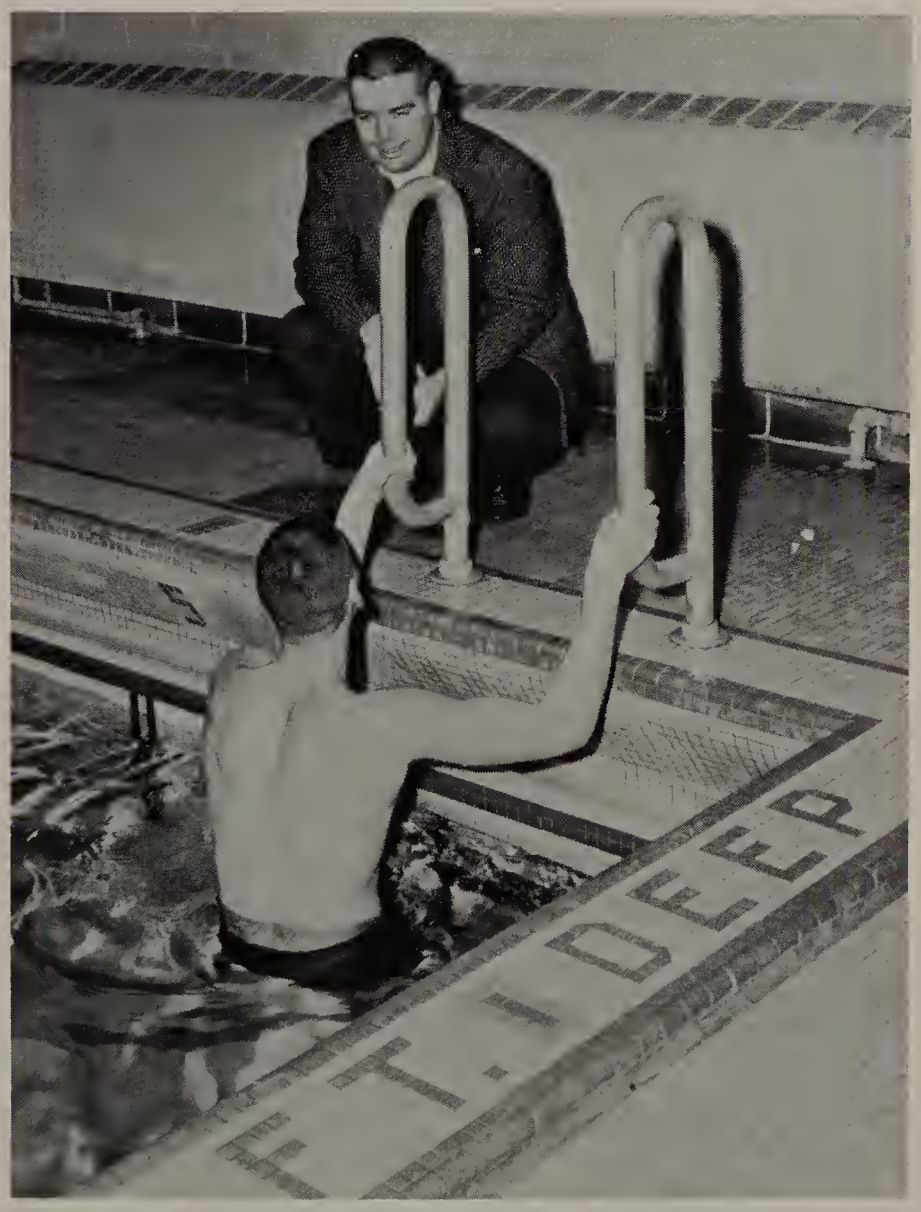

The world looks upside-down to Steve Worford as he is in the process of a front somersault.

GYMNASTS CAPTURE SIXTH IN STATE

Gymnastic Varsity Squad: Bottom Row: B. Eades, D. Gobin, M. Young, D. Beall, C. Hummelke, R. Adams. **Top Row:** B. Stevens, R. Eades, J. Adams, J. Vickers, R. Toombs, T. Stovey, R. Richardson.

DUE TO THE inexperience of this year's squad, the team posted an unsuccessful season with a record of no wins and eight losses. The sophomores and juniors gained valuable experience since only two seniors, Rudy Richardson and Brad Stevens, were on the team. Junior Tom Stovey, a veteran from last year, was a consistent first place winner in all the meets and took first in State in free exercise and fourth in tumbling. Rudy Richardson was an asset to the team, constantly placing first or second on the rings and side horse. Brad Stevens obtained many third place honors on the high bar.

Even though the team had a poor season, the boys worked hard and captured a sixth place rating in State. The experience gained by the sophomores and juniors will be of great help to next year's squad.

Rudy Richardson attempts a cross of the stillrings.

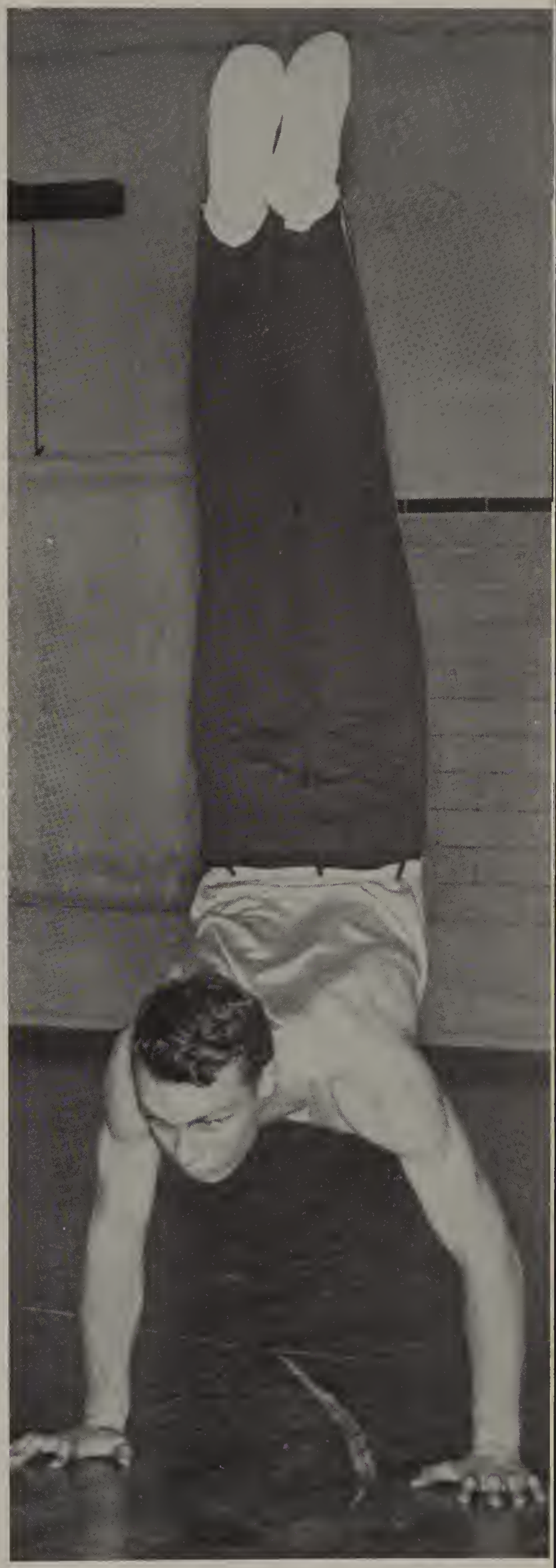

Junior gymnast, Tom Stovey, shows perfect form in the execution of a hand stand.

A first-year gymnast, sophomore Randy Toombs completes a difficult front lever on the parallel bars.

Wrestling Squad: Bottom Row: R. Franks, J. Simpson, D. McCabe, R. McKinley, J. Dutcher, J. Maley, D. McMillen, L. Patterson, J. Ayala, M. Camargo. **Row 2:** G. Stowe, I. Kirkwood, M. McKay, D. Regnier, R. Kreager, G. Gamm, R. Hyre, J. Quiring, J. White, G. Mattern, R. Mardock, S. Ayala. **Top Row:** D. Munzinger, D. Stien, D. Wentz, M. Manlove, J. Manuel, G. James, L. Beasley, B. Perryman, G. Kenaga, T. Shepherd, D. Ast, S. Sheperd, D. Green, E. Kriwiel, coach.

INEXPERIENCED GRAPPLERS POST 5-3 SEASON

THIS YEAR EDDIE Kriwiel, coach, was forced to turn a group of inexperienced but ambitious boys into a winning wrestling squad. Pre-season forecasts placed West in the underdog position, but the matmen disproved this prediction by qualifying more boys to the Regional meet than any other city team.

Danny Reep, a three year letterman, and Larry Patterson represented West in the State finals, placing second and fifth respectively. After hours of practice, the 1963 grapplers jelled into a team which posted a 5-3 city record and which placed seventh in the Regionals and eleventh in the State.

Under the watchful eyes of the referee, Larry Hudson attempts to keep his opponent on the mat.

1963 WRESTLING

West		Opponent
25	East	27
17	South	37
29	Southeast	17
23	North	19
31	ElDorado	9
43	Wellington	3
24	Wichita Heights	21
18	Kapaun	25
5th	District	
7th	Regionals	
11th	State	

Dan Reep works to pin his opponent during a regional contest held at Campus High.

An unidentified grappler struggles to gain the advantage over West's Larry Patterson.

PEP CLUB BOASTS 400 MEMBERS

THE PEP CLUB, annually sponsoring an outdoor pep rally, pep assemblies, and a football dance, stimulates spirit and enthusiasm during sports events. This year the enrollment of girls has been the highest during the history of the Pioneer Pep Club. Six senior cheerleaders lead the maroon-uniformed members in cheers.

Freda Thomas

Jerree Johnson

Pep Club: Bottom Row: S. Little, C. Brown, G. Little, L. Schilling, J. Ford, C. Gaston, sec., J. Regier, A. Allsbury, D. Weirauch, R. McLane, vice pres. **Row 2:** C. Ullum, M. Perkins, J. Worke, C. Wood, J. Bess, D. Law, Y. Nassif, J. Dahlstrom, A. Jiminez, J. Root, V. Fiegel, B. Hummelke, K. Storey, M. Pearson. **Row 3:** D. Lehnus, D. Deuel, J. Elliott, M. Laham, D. Robbins, L. Hambleton, J. Richardson, J. Brenneman, S. Lavender, M. Weston, S. Huysman, R. Murray, S. Fillmore, S. McElwain, V. Brown. **Row 4:** B. Caire, B. Daney, D. Spurgeon, K. Asher, R. Parris, J. Stark, P. Miner, J. Griffin, M. Baird, K. Atherton, S. Cofield, K. Plumlee, D. Dormer, D. Preston, K. Meier, C. Giles, J. Collins. **Row 5:** D. Draper, K. Schlueter, C. Clark, M. Richmond, A. Rugg, S. Gladfelter, M. Gardner, D. Rees, T. Lynxwiler, C. DeWitt, S. Thompson, C. Wulf, J. Callahan, S. VanDyke, J. Johnson, C. Farris, S. Miles. **Row 6:** J. Cribbs, D. Bennett, R. Jay, W. Lester, D. Maine, C. Adams, D. Cheek, J. Edwards, M. Shreve, L. Cocannouer, J. Lumpkin, B. Broshears, C. Rebenstorf, J. Underwood, L. Ingalls, M. Converse, M. Jack. **Row 7:** C. Lyda, M. Martelli, S. Carnahan, K. Hazeltine, K. Heiney, J. Shaffer, A. Amick, S. Ridder, L. Hummel, T. Dwyer, D. Urquhart, M. Higgins, V. Conard, N. Schuler, C. Smith, A. Griffin, K. Reynolds. **Row 8:** S. Doyle, K. Brown, J. Whitwell, P. McGinty, S. Grissom, A. Malone, M. Mason, G. Cheek, M. Ammann, C. Cranford, J. Knight, C. Brown, C. Massey, S. Suttle, P. Peacock, B. Dinsmoor, S. Kennedy. **Row 9:** L. Kimble, T. Ford, P. Jordan, A. Ravens, D. Sandifer, C. Martin, B. Fritchman, N. Alexander, C. Goins, P. Curtis, E. Sander, S. Davis, C. Dauster, N. Ligon, T. Adair, R. Manuel, J. Loudenslager. **Row 10:** S. Buhrer, M. Morris, K. Lanory, K. Keller, S. Burgess, R. Staunton, L. Bole, E. Engel, U. Vance, B. Seibel, T. Smith, B. Jones, M. Hunt, J. Schambron, S. Rittgers, B. Davis. **Top Row:** P. Nelson, S. Stirnaman, I. Fox, S. Rich, N. Kraft, K. Allen, J. Echols, C. Richey, K. Gregory, S. Taylor, J. Cartwright, M. Day, L. Browning, S. Hotvedt.

6 CHEERLEADERS GRADUATE

Dana Fankhauser

Susan Little
Cheryl Brown

Pat Blue

Bottom Row: J. Grobe, pres., G. Quinones, S. Herndon, F. Vincent, M. Gallegos, G. Berry, L. Wood, J. Johnson, D. Fankhauser, P. Blue. **Row 2:** J. Getto, C. Galloway, S. Stiles, G. Anderson, L. Feld, P. Horsnell, D. Elwick, O. Woodward, B. Lilly, M. Seibel, T. Laughlin, J. Brown, M. Burton, C. Smith. **Row 3:** N. Lawrence, T. Hawk, T. Jackson, A. Corner, D. Kowalski, L. Bainum, C. Ward, C. Weidner, L. Smith, J. Corkill, S. Moore, J. McDaniel, C. Craig, G. Lawrence, A. Muselman, J. Robinson. **Row 4:** M. Sheck, N. Davis, J. Mitchell, Wynona Koker, D. Malaby, E. Robinette, B. Hagan, B. Smith, J. Eastman, P. Lewis, C. Tilton, C. Edgington, J. Henrie, T. Blake, M. Thompson, C. Neff. **Row 5:** P. Allison, C. Godfrey, M. Connet, D. Nixon, R. Dye, J. Ash, P. O'Brien, P. Boss, J. Keimig, S. Dodds, S. Palmer, P. Corey, B. Speck, B. Wallace, A. Lillie, C. Sell, A. Lockhart. **Row 6:** M. Hoppe, B. Weese, C. Morris, K. Carpenter, M. Kirchberger, J. Carter, L. Hampton, L. Wright, L. Hastings, M. Brooks, L. Allison, L. Wuthnow, B. Lumpkin, C. Clausing, J. Baker, A. Winters. **Row 7:** P. Thompson, L. Cain, C. Harsh, J. Carter, V. Taber, L. Schuler, D. Buck, C. Shirley, S. Oliver, K. Stark, K. Herrington, P. Fullinwider, R. Landwehr, S. Smith, J. Brayfield, M. Huffman, S. Cathey. **Row 8:** P. Clutter, S. Oliver, N. Walters, L. Garber, C. Wilson, S. Brenneman, L. Kirkpatrick, V. Moore, T. Dunbar, L. Quatsoe, S. Getto, S. Heimerman, M. Hurst, K. Wilson, S. Charvat, J. Shutts. **Row 9:** M. Wentz, G. Weatherson, M. Valentine, M. Nickell, S. Stanhope, A. Towns, J. Mast, B. Cowden, V. Blair, L. Hess, M. Forister, L. Coffman, J. Marvin, L. Burdg, P. Bannon, S. Everman, C. Mitchell. **Row 10:** J. Lee, C. Hamilton, K. Lupton, G. Francis, K. Spooner, J. York, C. Williams, B. Tussey, E. Tegarden, J. Bowman, S. Galbraith, S. Brown, A. Elliott, L. McMahon, J. Uran, C. Johnson, L. Helms. **Top Row:** M. Clark, S. Jones, A. Lehl, M. Grisier, C. Oliverson, S. Tucker, S. Kardatzke, M. Ball, G. Kelsey, L. Koehn, C. Chance.

GOLFERS RETURN 3

IN MID-FEBRUARY the 1963 golfers teed off in practice with hopes of a successful season. The only three returning lettermen—Mike Franklin, Keith Rariden, and Phil Hyre—carried much of the weight of the team due to the inexperience of the remaining squad. However, with hard work during practice, 15 boys who originally tried out for the golf squad faced their eight meet season with high hopes.

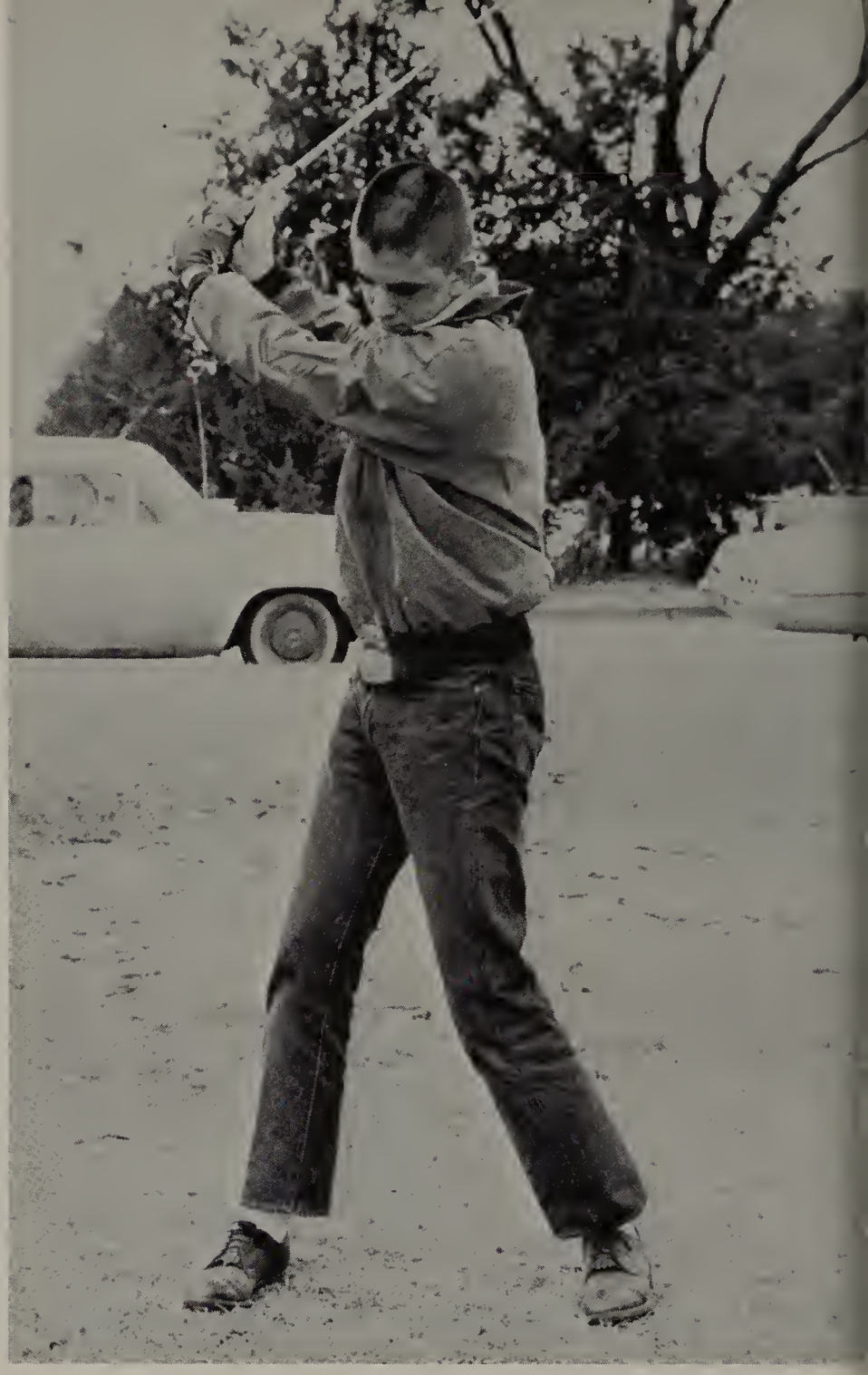

Mike Franklin carefully places the ball on the tee in preparation for a drive down the fairway.

Phil Hyre works for proper form before swinging through on a tee shot.

Keith Rariden studies a putt which could easily determine a match.

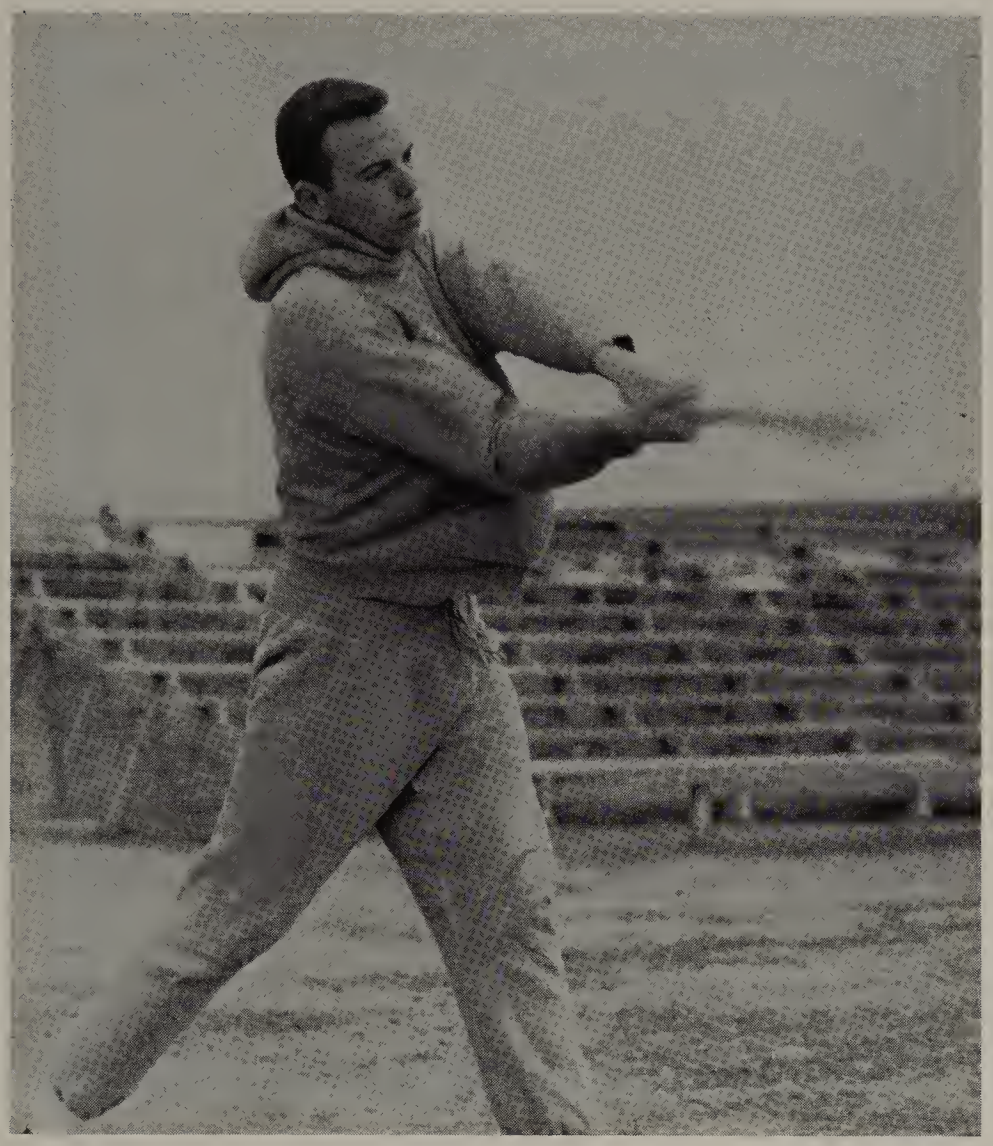

Steve Casey practices his swing as he looks toward the first game of the season.

Senior Steve Nobles shows the form which has made him one of the outstanding City League pitchers.

BASEBALL PROSPECTS PREDICTED AS GOOD

A base stealer finds a waiting glove as he attempts to slide into third safely.

AT THE BEGINNING of the season the baseball team, coached by J. D. Shouse, desired to duplicate last year's winning record. The team members relied on the experience which they gained during the 1962 season. Returning pitchers were perhaps the strongest asset to the team with senior letterman Steve Nobles leading the hurlers. Other returning senior lettermen were Steve Casey, Mickey Mosier, Ron Setchell, and Bob Norton.

Up and over the net to meet a new and better season are four returning lettermen—Bill Nath, Henry Buscher, David Dendurent, and Dennis Coley.

David Dendurent rushes the net in attempt to get an easily hit ball.

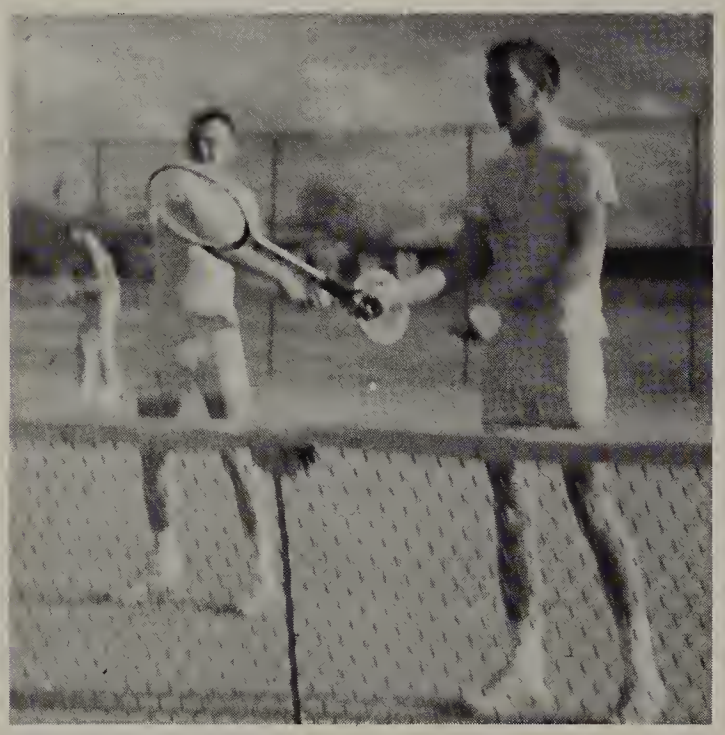

Phil McNeal begins a power-packed serve, his arm being beyond visual recognition.

Dennis Coley takes a tennis stance as he demonstrates a forehand shot.

6 RETURN TO TENNIS TEAM

THIS YEAR'S TENNIS squad was strengthened by six returning lettermen, including Robert Dudey, rated by some as the best in the city. At the beginning of the season, Coach Dennie Bretz predicted that this year's team would be the best that West has had for several years.

During the season the tennis team practiced mainly on the West courts, the different city games being played on the high school courts. The squad faced their first game with the North High Redskins, hoping for all-season victories.

Junior Jim Hignite gracefully glides through the air as he overcomes a hurdle.

Ron Adam and Gene Howerton work together in passing the baton for a relay.

Jim Walker executes near perfect form as he practices shot putting in preparation for the first meet.

SOPHS SPARK TEAM

Dennis McCabe, Delbert Hammond, and Gary Ledbetter present the usual position at the starting line for the 50-yard dash.

ALTHOUGH WEST HAS always been weak on the cinders, the 1963 track squad is sparked by many willing and hard-working sophomores. Senior Jim Walker, the only returning letterman, won several top honors last year in the discus and shot put.

Coached by Jerry Bupp and Duane Thomas, the team proved strongest in shot put.

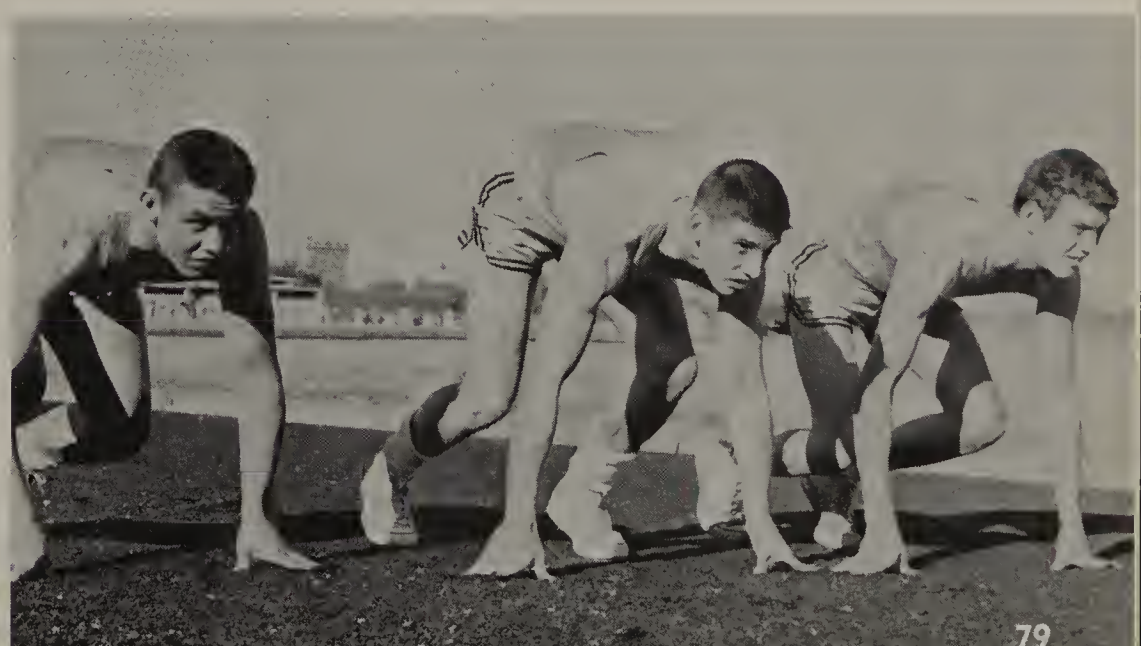

1

2

3

4

SEASONS END

(1) The enthusiastic Pep Club forms its traditional victory line as the Pioneers head for the side lines. (2) The last of the starting five against North hustles to the key as he is introduced. (3) Coach McNerney reveals an expression of concern as the team battles away on the court. (4) A West diver demonstrates a gainer during a pre-game warm up. (5) Come rain or shine, nothing keeps the West cheerleaders from their duties.

5

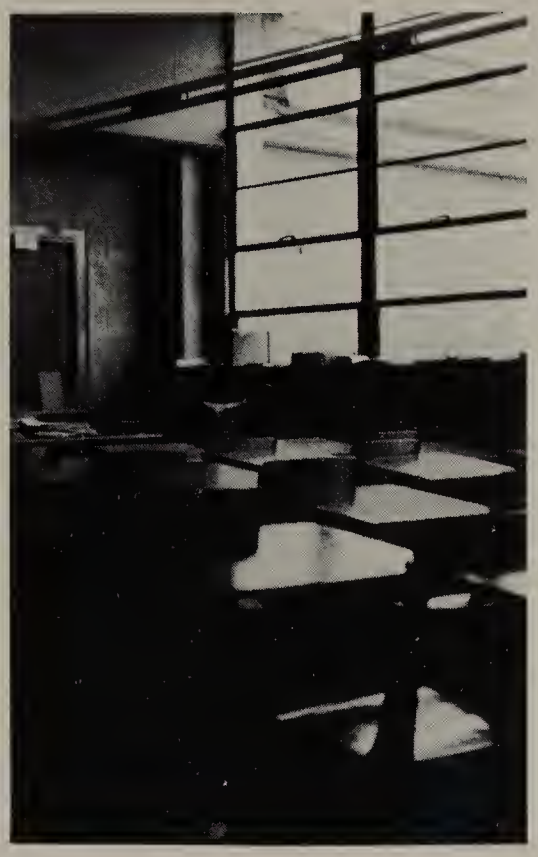

The first light of morning finds a still, quiet classroom, undisturbed by the happy sound of voices.

SCHOLARS

Anticipating Mr. Keith Sanborn's next statement, senior class officers Cathy Neff, vice president; Terry Brandon, president; and secretary, Ann Allsbury, take their official oath.

THEY CALLED US SENIORS! They watched our step. Forgetting that we were once green to the root and full of jealous envy, they looked to us. They listened to our ideas and even to our nonsense. They idolized our innumerable suggestions. Their eyes followed our steps to the music of our last high school dance and across the stage of our graduation. Perked ears bowed to our voices as our hearts sang for the last time "To you, our West High, we owe all our devotion." Their senses felt the tangled tightness of our last school day. Of our memories they were thinking. We were known as "tops"—as the leading class. Our memories will never be forgotten; neither will theirs, for THEY called us Seniors!

CLASS OF 1963: ada-bak

Ronnie Adame
Karen Allen
Joe Allen
Freddie Alligier

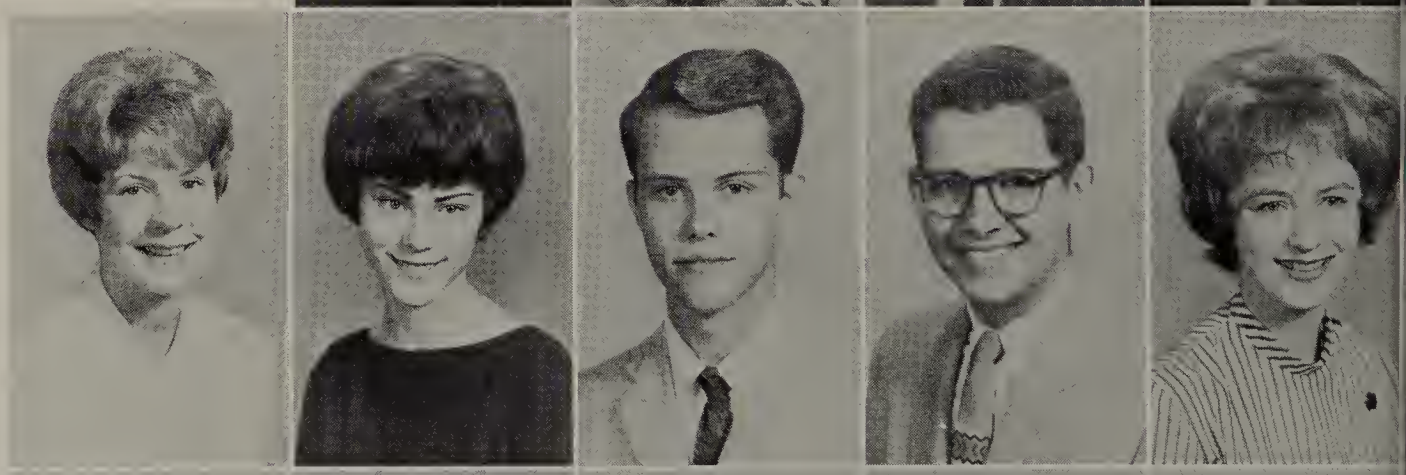

Ann Allsbury
Glenda Anderson
Larry Anderson
Gary Ast
Peggy Avery

Jaime Ayala
Enid Bailey
Robin Bailey
Lynda Bainum
Don Baker

Linda Baker
Karron Barton

Daryl Ball
Brenda Beadell

Marsha Ball
Jane Bean

Tenna Barber
Julian Bean

Teresa Barger
Jim Beardsley

Russell Barnes
Karen Bedlion

Norman Barry Rolland Beebe

CLASS OF 1963: bak-bra

Judy Bess
John Biggs
Judie Bills
Eugene Bingham
Carolyn Bird

Barbara Bishop
Elliott Blevins
Patricia Blue
Lyle Bolster
Lee Bonser

James Boothe
Jerry Borden
Roxanna Bowerman
Terry Brandon
Donald Brannam

Charlotte Brown
Cheryl Brown
Frank Brown
Jalane Brown
Larry Brown

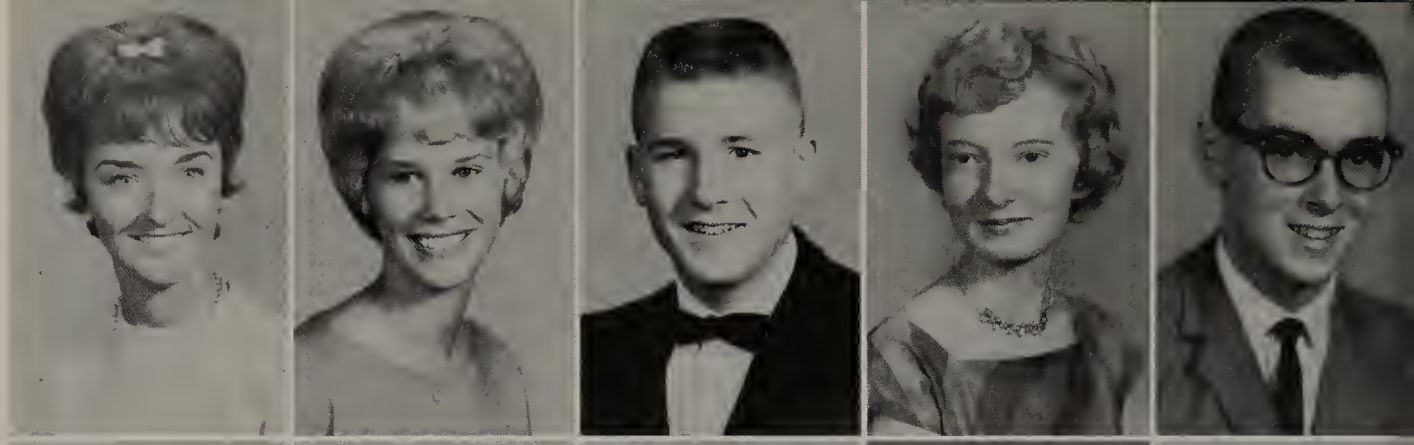

Betty Browning
Linda Browning
Mary Browning
Connie Bruns
Saralee Buckner

Jolee Buhrer
Susie Burgess
Jimmy Burton
Marjorie Burton
Christine Caire

CLASS OF 1963: bro-col

Tim Callison
George Chapman

Marcelino Camargo
Dwight Chew

Danny Case
Georgia Clark

Stephen Casey
Joe Clites

Larry Caylor
Richard Clutter

Carolyn Chance
John Coleman

David Chance
Dennis Coley

Jacquelyn Cook
Twila Cooper
Andrea Corner
Robert Corser
Michael Cottingham

Gary Crain
Larry Crain
Bill Cross
Rollene Crowell
Jacqueline Dahlstrom

William Davison
David Dendurent
Lanelda Dill
Lester Dilts
Fred Dopps

CLASS OF 1963: coo-fan

Richard Dotterer
Karen Eilerts

Larry Douglass
Carolyn Ellerman

Nancy Downey
Alfred Elvin

Robert Dudey
DeAnne Elwick

Ronald Dunson
Jerry Ewing

Floyd Duryee
Dana Fankhauser

Joan Dust
Jerry Fankhouser

Harvey Farha
Russell Farrington
Mary Lynn Fassnacht
Lois Feld
Xon Fesler

Vickie Fiegel
Kay Fields
Wanda Fitzmaurice
Santos Flores
Cheryl Foreman

Nancy Foster
Larry Foulk
Michael Franklin
Carolyn Friley
Kenton Frutiger

far-gro

Loretta Fullmer
Wayne Furry
Connie Galloway
Janet Getto
Dennis Gibbs

Morris Gile
LaMont Gleason
Bill Goodall
Walt Gorsuch
Darrell Green

David Greeno
James Gregory
Karen Gregory
Robert Griswold
Jan Grobe

Bob Guthrie
Betty Hagan
Milton Halleckson
Gary Halstead
Ronald Hampton

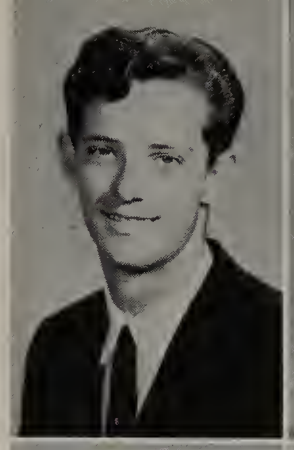

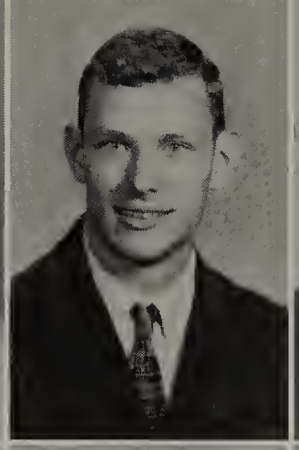

James Hannon
Jimmy Hansard
Juanita Hartford
Mack Hartsell
Jim Hauserman

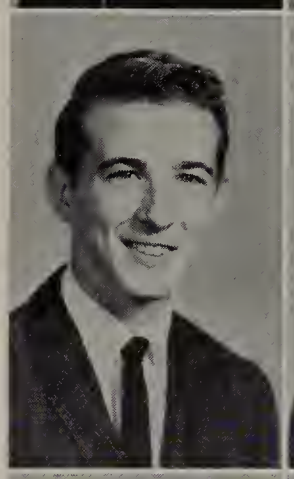

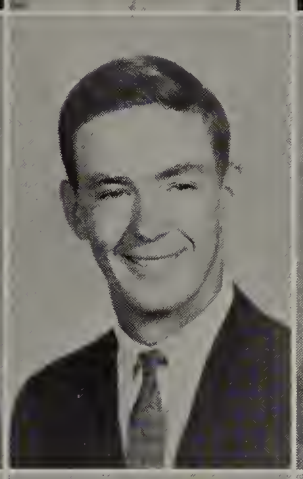

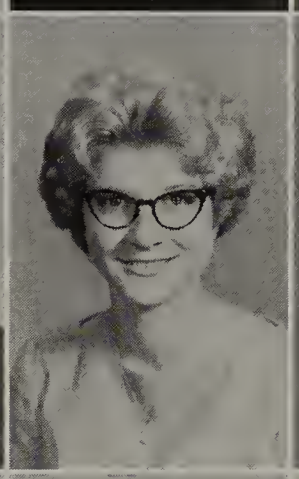

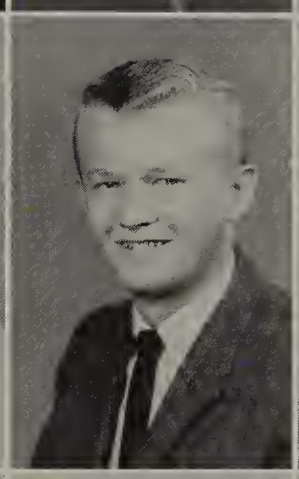

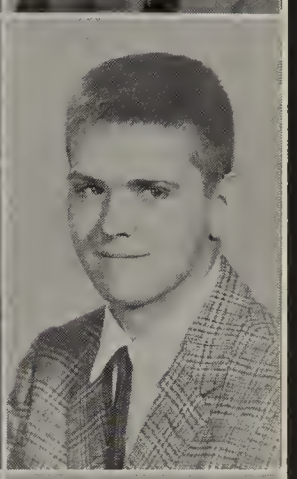

Teri Hawk
Miles Hayes
Dottie Hayford
John Head
Sherry Herndon

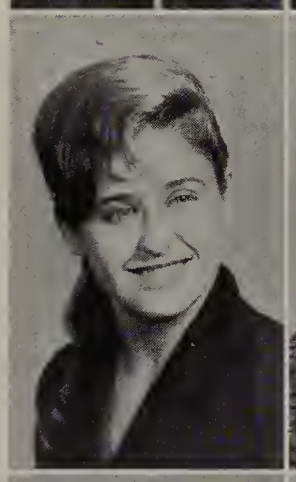

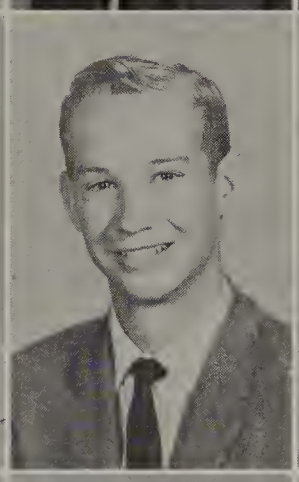

ham-hor

Jo Ann Higgins
Martha Hill
John Hinderliter
Ricky Hockman
Daly Hodges

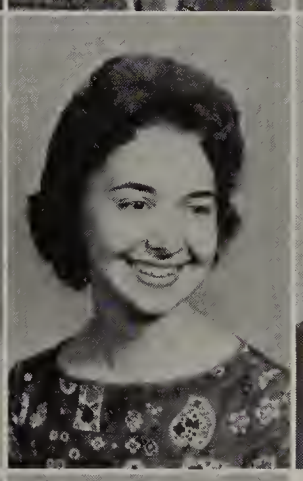

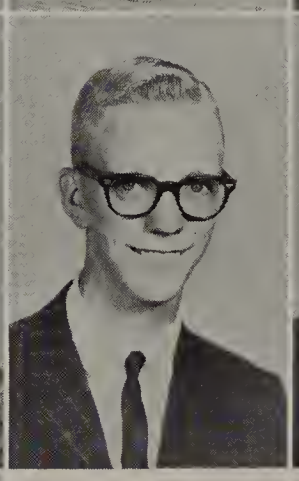

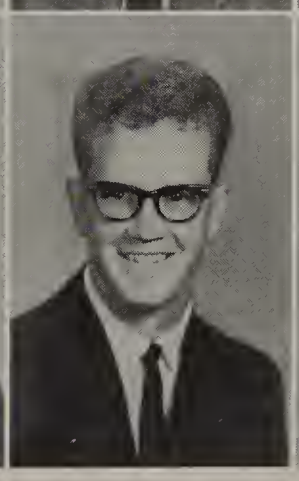

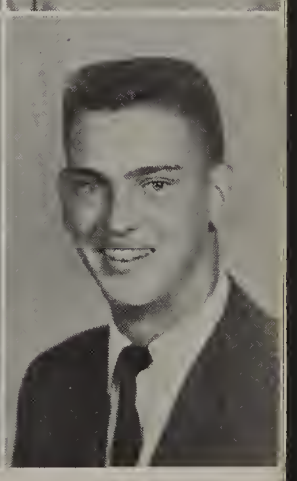

Dwight Holtzen
Allen Hopkins

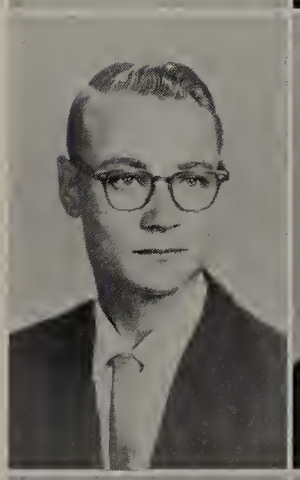

Dean Horner
Pam Horsnell

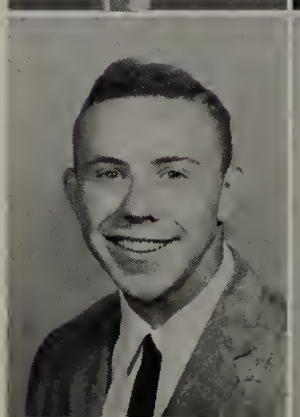

Why must people always "mug" the camera whenever it's picture-taking time?

Susan Hotvedt
Reba Huckaby
Larry Hudson
Carolyn Huggins
Barbara Hummelke

Marilee Jack
Paul Jackson
Trudy Jackson
Dean James
Darrell Janssen

CLASS OF 1963: hot-kim

Galen Jensen
Alice Jimenez
Jerree Johnson
Joyce Johnson
Bonnie Johnston

Rae Ann Jones
Sue Kardatzke
Steve Katchis
Cheryl Keith
Deloris Keller

Kay Keller
Michael Kelly
Gloria Kelsey
Mike Kemmerer
Lois Kimble

Ivan Kirkwood
Karen Knapp
Loretta Koehn
Dee Anna Kowalski
Irvin Laird

Dana Lancaster
Karen Landry
Sidney Landwehr
Loretta Lane
Juanita Larson

Twila Laughlin
Donna Law
Charlotte LeDoux
Robert Leis
Melvin Leverington

Pamela Lewis
Penny Lewis
Alice Lillie
Barbara Lilly
Vann Lister

Susan Little
Anne Lockhart
Robert Long
Susan Loudenslager
Loren Lowe

Carol Lynch
Kathryn Maack
Steven Maclaskey
Larry Maggard
Sherry Malaby

Joseph Maley
Elizabeth Malone

Donna Marsh
Georgia Martin
Duane Mason

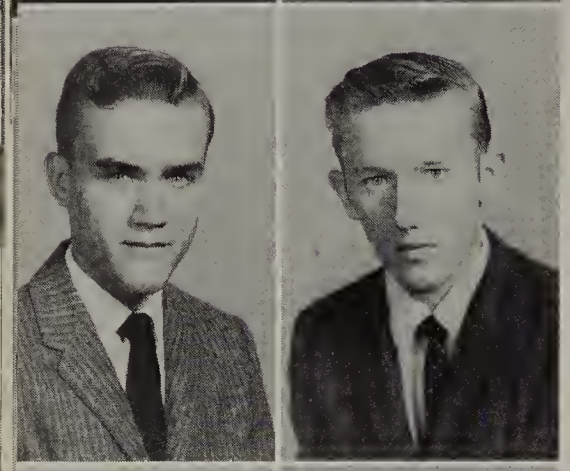

Raymond Mast
Billy Matney

Stephen Mattley
Lorraine McCaffrey
Patricia McComb

James McCosh
Carolyn McDonald

Roger McDowell
Don McIntosh
Raydeanna McLane

CLASS OF 1963:

mal-mul

Lindon Meis
Carolyn Miller

Harvey Miller
Roger Minter
Nancy Mock

Barbara Montonye
Carolyn Moore

Karen Moore
Robert Moore
Sharon Moore

Carolyn Morgan
Elaine Morris

Marcia Morris
Mickey Mosier
Tommy Mulford

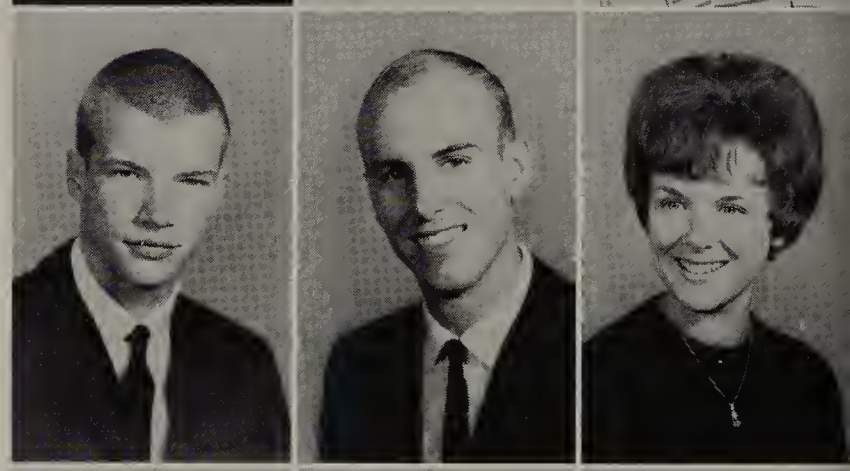

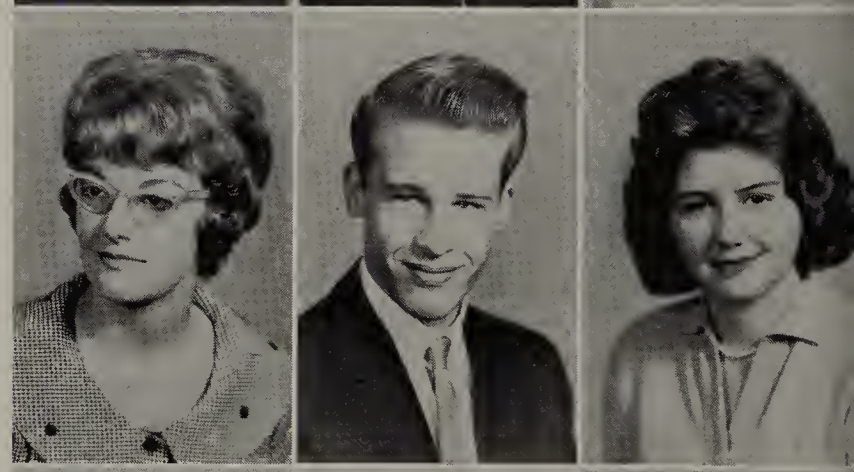

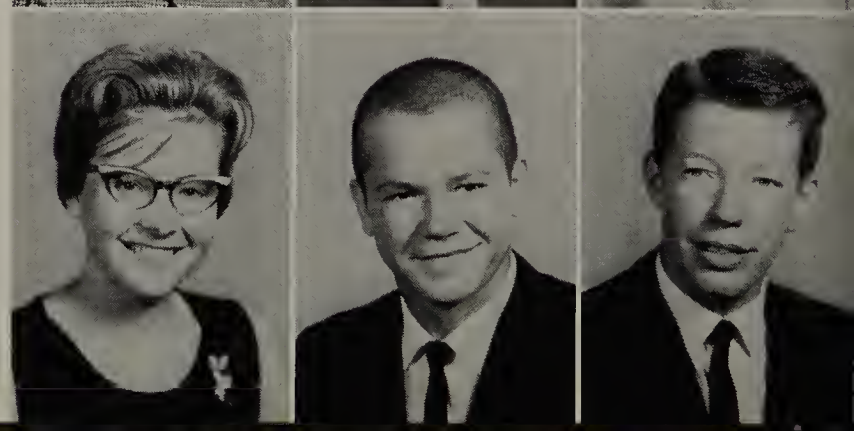

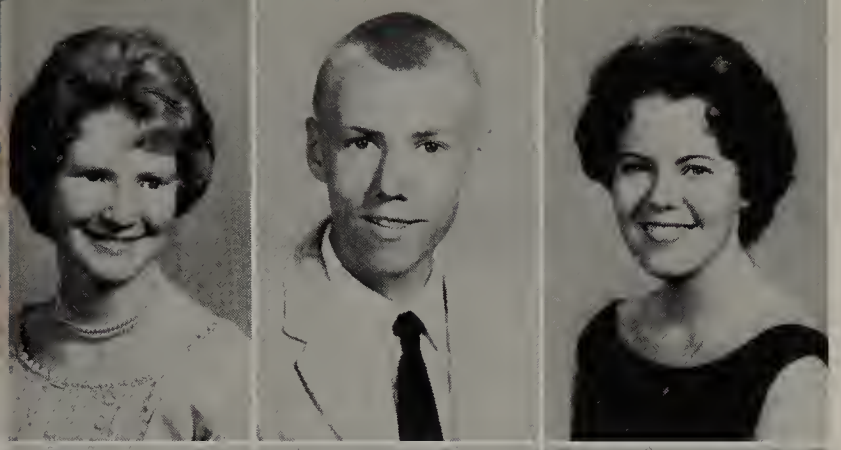

Lillian Mundy
Gerald Murray
Anne Muselman

Gail Myers
Jane Nash

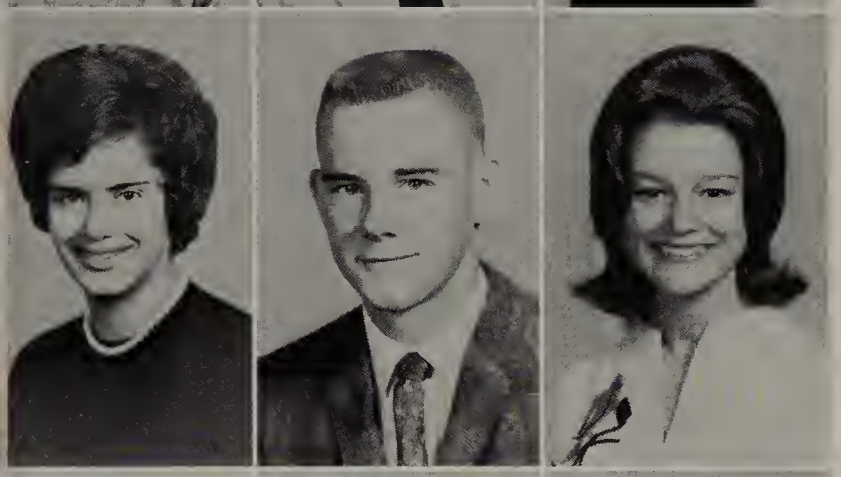

Yvonne Nassif
Ronnie Neal
Catherine Neff

Steve Nobles
Robert Norton

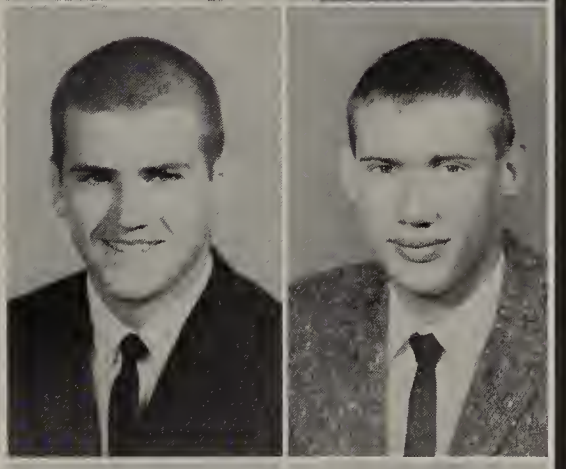

Jim Nottingham
James Olberding
Roberta Oliphant

Nancy Olsen
Mary O'Reilly

CLASS OF 1963: mun-ray

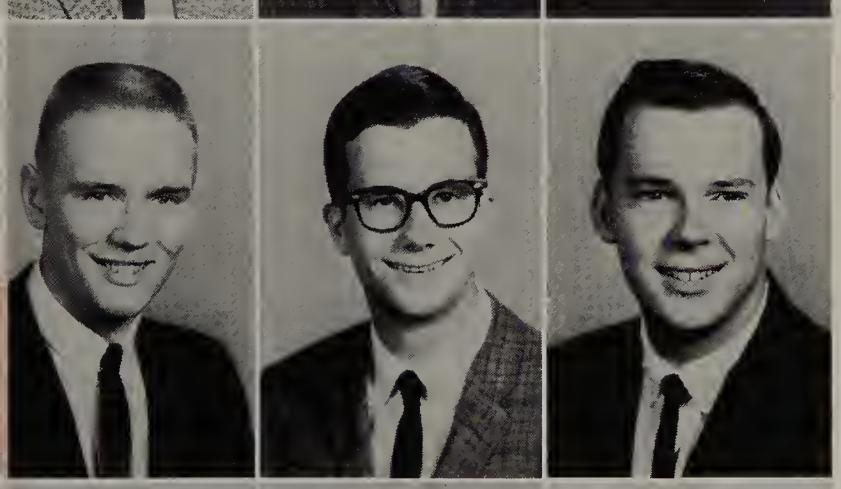

Robert Overholt
Larry Palmer
Dennis Palmquist

Connie Parker
Layne Patton

M'Liss Pearson
Margaret Perkins
Retha Powell

Delores Price
Jacqueline Quantrell

Graciela Quinones
Ramiro Quinones
Susan Raithel

Keith Rariden
Jimmy Ray

Wade Reaves
Gary Rebenstorf
James Reddoch
Douglas Ree
Mary Reed

Dan Reep
Jeanine Regier
Kendra Reynolds
Sandra Ribeiro
Rudy Richardson

Thomas Ring
Lillian Roach
Don Roadenbaugh
Paul Roark
Jean Robinson

CLASS OF 1963: rea-she

Jean Root
Patrick Schetrompf

Donna Rozell
Barbara Scott

Dalene Rusher
Edwin Seburn

Gary Saft
Mary Seibel

Joan Sanderson
Ronald Setchell

Marilyn Savoy
Lanette Shearhod

Kathryn Schauppner
Judy Sheets

Janice Shelinbarger
Margaret Shults
Marcile Sledge
Larry Smethers
Terry Smethers

Cheryl Smith
Leon Smith
Harry Smith
Larry Smith
Lorry Smith

Larry Sourbeer
Peggy Sparks
Merven Spencer
Rose Staley
Charles Stanbrough

CLASS OF 1963: she-tar

Johnny Stephenson
Kaye Stoops

Bradley Stevens
Kaye Storey

Arnold Steventon
Susan Stuck

Ronald Steventon
Bobby Sutterfield

Beverly Stiger
Charles Swann

Sharon Stiles
Diane Tannehill

Faye Stoops
Clifton Tarpy

Jeanne Tarrant
Judy Taylor
Dale Terry
Larry Theleman
Barbara Tholl

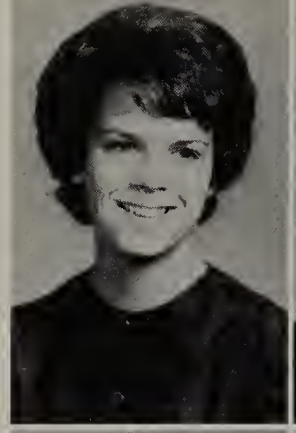

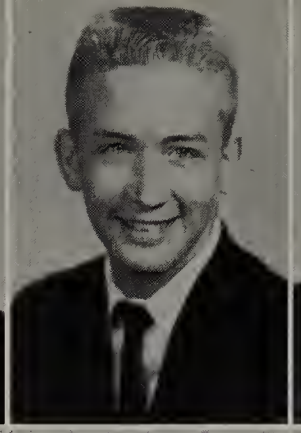

Freda Thomas
John Thomas
Larry Thomas
Mary Thompson
Robert Thornton

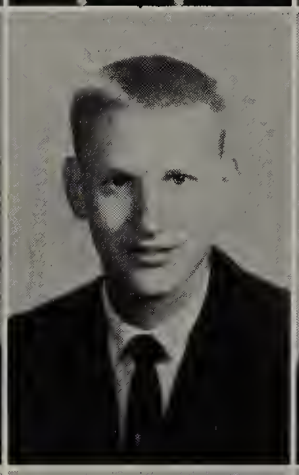

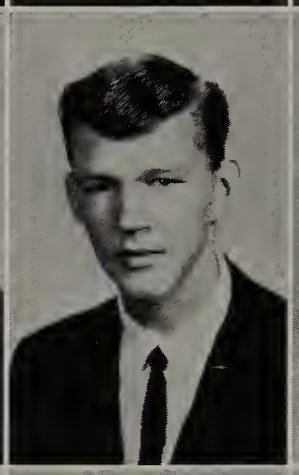

Doyce Toles
Robert Tomlinson
Joyce Towles
Carol Tucker
Carol Ullum

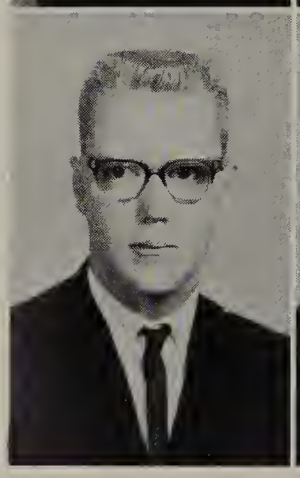

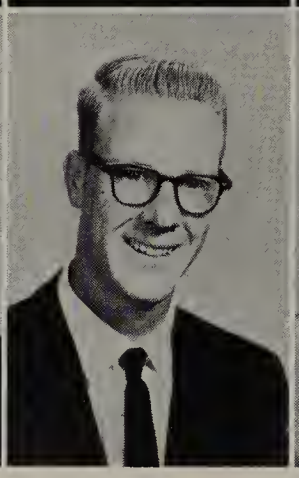

CLASS OF 1963: tar-wat

Ken Van Aken
Chester Walker

Corwin Vanderford
Jimmy Walker

Dora Van Hall
Donna Wall

Janice Van Scoyk
Damon Ware

Clifford Varner
Margaret Warren

Frankie Vincent
Gary Warrender

John Vredenburg
Stanley Watkins

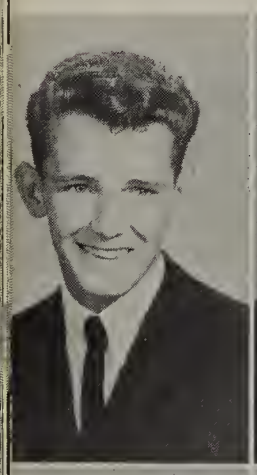

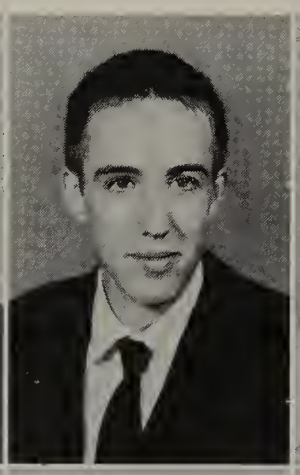

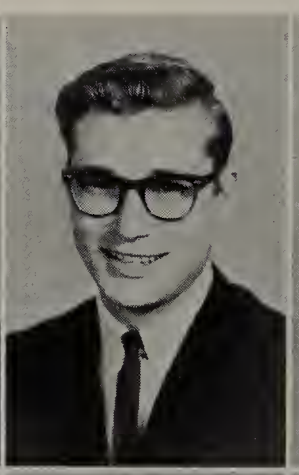

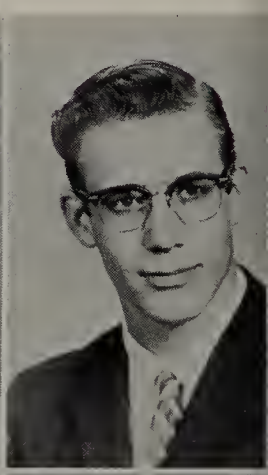

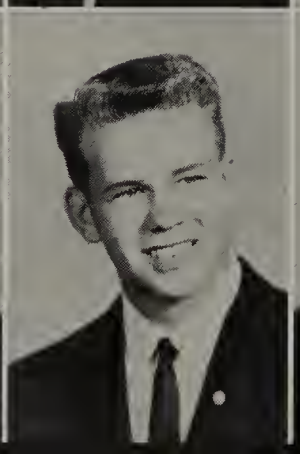

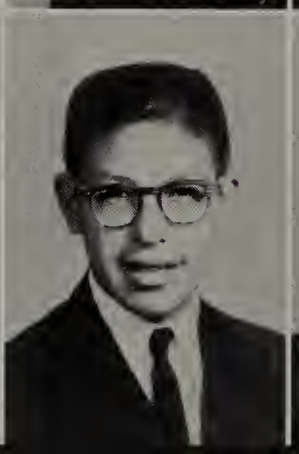

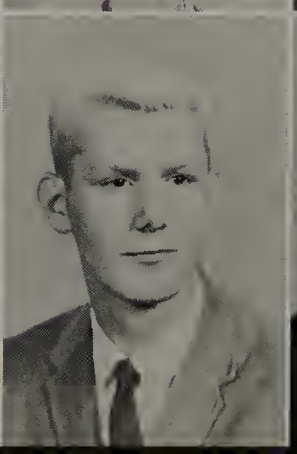

Roger Webb
Rita Weems
Raymond Weilert
Diane Weirauch
Joyce Wells

Carole Welsch
Veda West
Kim Westerlund
Donald Wheeler
Judy Wheeler

Alice White
Joe White
Charles Whited
Jim Willingham
Clarence Wilson

CLASS OF 1963: web-zan

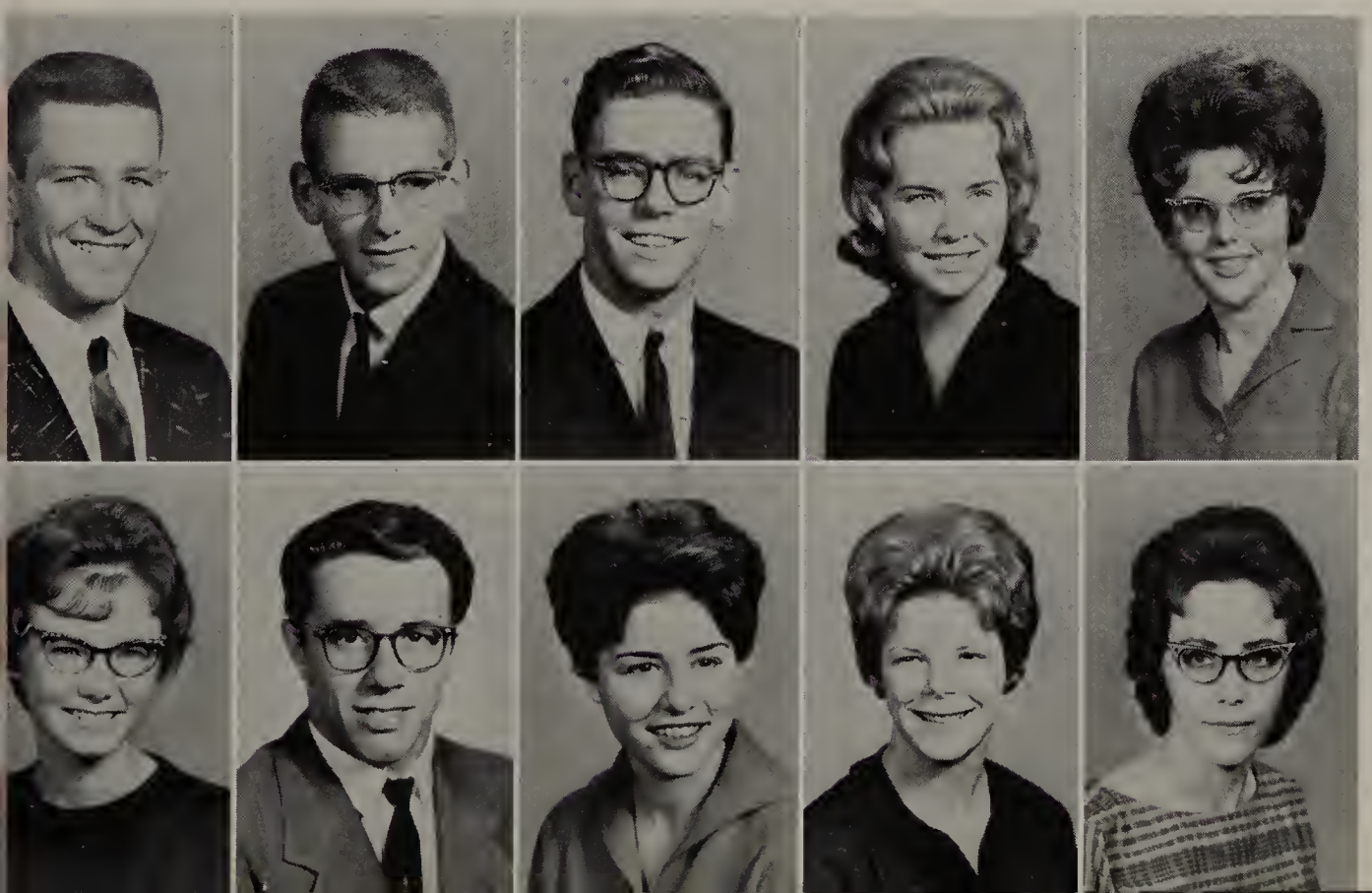

James Winter
William Winter
Lewis Woelk
Connie Wood
Opal Woodward

Joyce Worke
Eugene Wright
Cheryl Yoke
Marcia York
Bernadine Zang

Ring-buying junior class officers Susan Taylor, vice president; Carol Gaston, president; and Jackie Ford, secretary, concentrate on the price of the rings.

TWO DOWN AND ONLY ONE TO GO.

Two years of fun and excitement, of fears and tears, and of new experiences; but, are we prepared to enter the third? Being juniors, we were "bugged" by the sophomores, tugged by the seniors. Our pride swelled as our own high school rings were slipped over our shaky knuckles. We were even more shaky as we performed in our class assembly before a crowd of 1700. We weren't at the "top"; then again, we weren't at the bottom. We were the second rung of the ladder—we were in the middle. Yet, next year we will be the guiding students of West High. We will be in the leading position. Our job as juniors will be past, and a new one will lie in our hands of responsibility. We have completed two; only ONE to go.

JUNIORS OF 1963

Ronnie Adam
Carla Adams
James Adams
Doyce Adamson
Barbara Aiken
Beverly Albright
Sharon Allen

Linda Allison
Pamela Allison
Elvin Ambler
David Anderson
Gloria Anderson
Linda Andrews
Sue Andrews

Danny Arnold
Julia Ash
Karen Asher
Kaye Atherton
Mary Atherton
Margaret Avila
Margaret Baird

Ann Baker
Jeanie Baker
John Baker
Peggy Ball
Karen Barkeley
Sandra Barth
David Beadell

Kenneth Bean
Michael Beatty
Harold Beavers
Sherry Bedlion
Mary Jane Bell
Darlene Bennett
Donald Bentsen

Beverly Berry
Ginger Berry
Carole Birkes
Toni Blake
Ronald Blanscet
Thomas Blanton
Jimmy Blees

Tommy Blossom
Pamela Boss
Sharon Bowles
Dennis Bradford
Deanna Brady
Vicki Bramhall
June Brayfield

Patricia Brennan
Jane Brenneman
Diana Brightwell
Jimmy Brockman
Dale Brotton
James Brown
John Brown

Orby Brown
Raetta Brown
Vicki Brown
Alta Bruce
Douglas Brunson
Sue Buchanan
Henry Buscher

Frank Bush
James Bush
Sandra Bushnell
Randy Byers
Carol Cain
Elizabeth Caire
Allen Calvert

Larry Campbell
Sally Campbell
Robert Carnahan
Leonard Carter
June Cartwright
Linda Cathey
Tom Cathey

Larry Caylor
Ronnie Chamberlain
Charles Chancellor
Dorcas Cheek
Richard Childs
Shirley Claar
Johnnye Claiborne

Cheryl Clark
Jerry Clark
Marilyn Clark
Carroll Clausing
Sandra Clawson
Jerry Cleaton
Sheryel Clevenger

Weldon Clopton
Gale Cocannour
Sharon Cofield
Sue Cole
William Cole
Janet Collins
Sandra Collins

Marvalee Connet
Larry Conover
Martha Converse
William Cook
Carol Cope
Chrysta Cope
Patricia Corey

Joyce Corkill
Don Coultis
Robert Cowden
Elizabeth Cox
Cathryn Craig
Jerry Crain
Nancy Crane

Jan Cribbs
Steve Cross
Ann Crossette
Martha Crumb
Michael Culbreth
Fred Curry
Donna Curtright

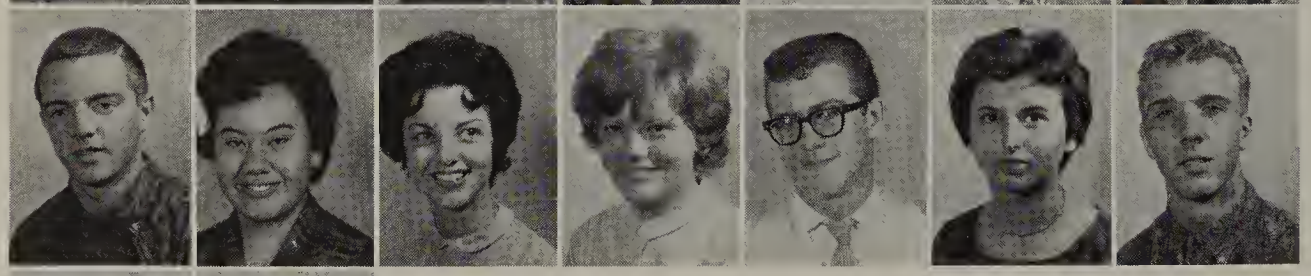

Timothy Cushing
Barbara Daney
Jeanette Davis
Nancy Davis
Wayne Davis
Marsha Day
Randall DeChant

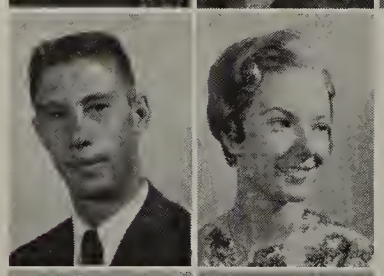

Douglas Delling
Charlene DeMoss

Diane Deuel
Keith Dewing

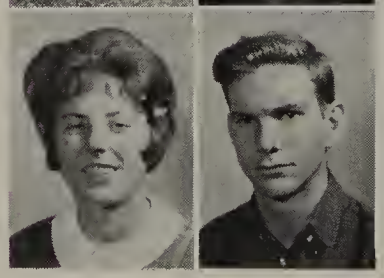

Carol DeWitt
Martin Dietrich

Redskins in effigy paid off when the Mighty Pioneers drubbed North High to close the football season on a happy note.

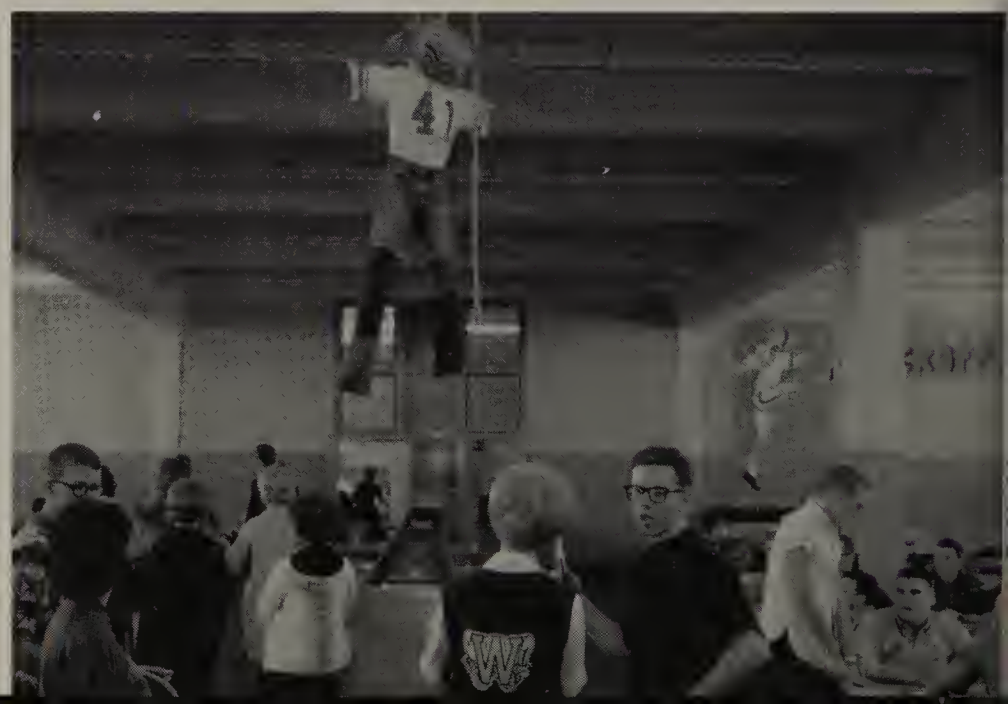

Lester Dilts
James Dixon
Mike Dixon
Susan Dodds
Loretta Donnelly
Vicky Doran
Donna Dormer

Phyllis Douglas
Michael Downing
Cecil Drake
James Drake
Judy Drake
Diane Draper
Raye Lea Dye

Richard Eades
Ricky Easter
Janice Eastman
Edward Eaton
Rodger Eaton
Barbara Eberhardt
Jerald Eberly

Connie Edgington
Robert Edwards
Janis Elliott
Michael Elliott
Verna Ellis
Sandra Enser
Marilyn Ensley

Donald Evans
David Everman
Gerald Farha
Carolyn Farris
Laura Feldman
Jane Fellers
June Fellers

Ronald Ferman
Sandra Fillmore
Russell Findley
Donna Fletcher
Connie Fogg
Richard Folkers
Jackie Ford

Trena Ford
Shirley Foreman
Ronald Franks
Carlene Fry
Rebecca Fuhlage
Tommy Fulzenloger
Mary Gallegos

Franklyn Galloway
Phillip Gamm
Nancy Gangloff
Sharon Garber
Melinda Gardner
Carol Garrett
Carol Gaston

Carol George
Janice George
John Gibson
Janice Gilbert
Harlan Gile
Connie Giles
Shirley Gladfelter

Cathee Godfrey
Ramona Goertz
Sandra Goertz
Terry Graeff
Walter Graham

Jimmy Gray
Linda Green

Phillip Green
Stephen Green
Richard Greenstreet
Judith Griffin
Dennis Grimes

Mary Allyn Grisier
Salvador Guerrero

Donna Hall
Linda Hambleton
Sandra Hamilton
Robert Hammond
Jack Hammons

William Hamrick
Jill Hanchette

Mark Harder
Jerry Harper
Nancy Harrison
Kenneth Hart
Sharon Hart

Jane Hartman
Donald Harvey

Michael Haughawout
Patricia Hawkes
Terrald Hayes
Mary Haynes
Sharon Hays

Gary Hellard
Roy Hendershot

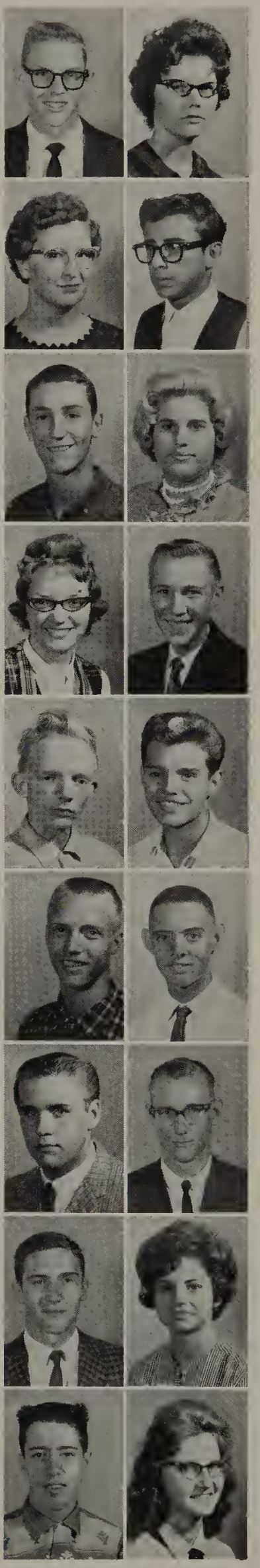

Ricky Henderson
Janice Henrie
Marjorie Henry
Carolyn Henson
Harvey Herrman

Roy Hershberger
William Hickman

Robert Hicks
Jimmy Hignite
Beverly Hill
Ralph Hinnenkamp
Judy Hobaugh

John Holzrichter
Lavern Hoops

Frank Hoover
Connie Horton
Gene Howerton
Richard Howrey
Marie Huffman

Charles Hummelke
Glenda Hunt

Martin Huntington
Shirley Huysman
Phillip Hyre
Sheryl Indermill
Phyllis Ioerger

Jay Irwin
Karen Jackson

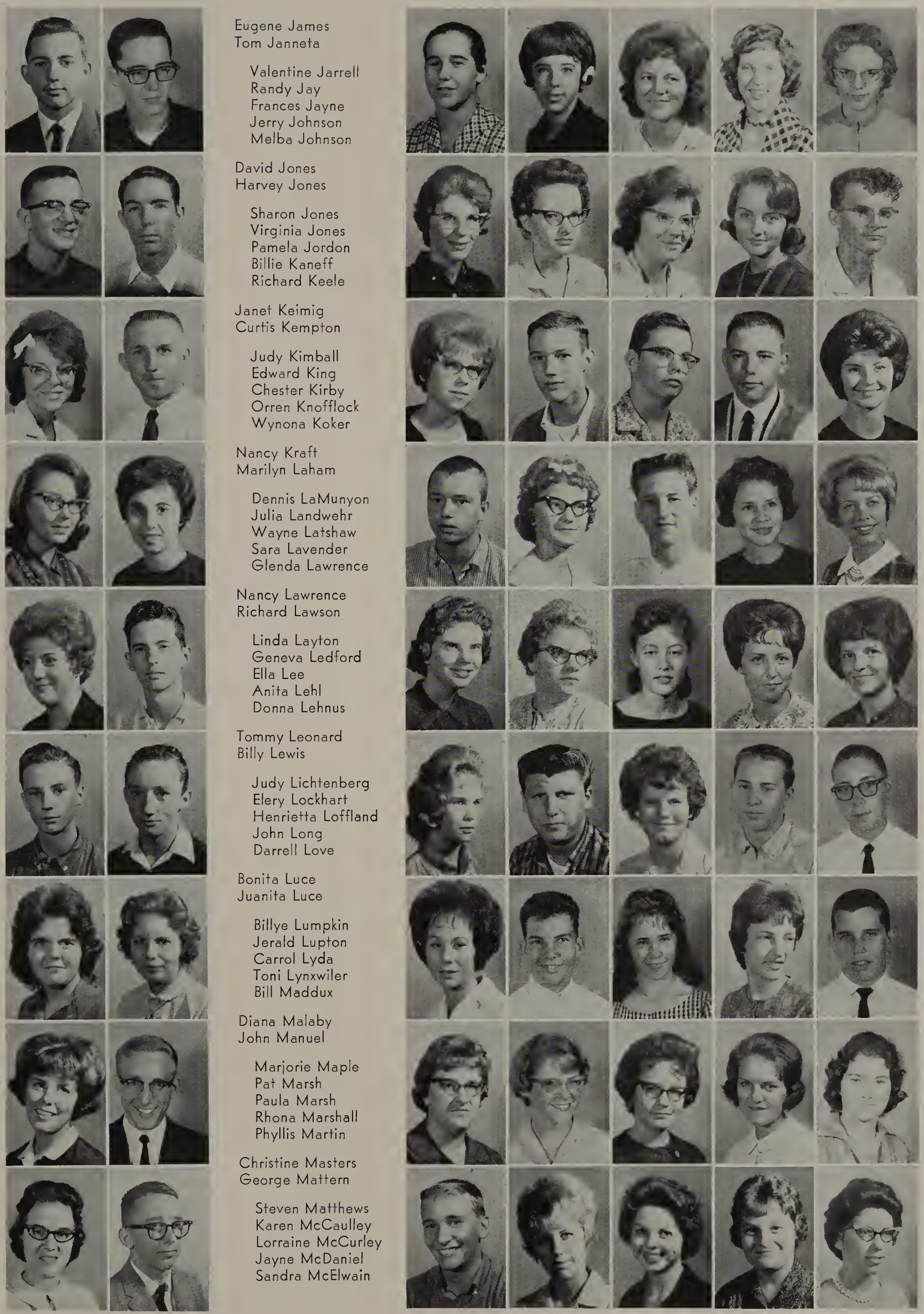

Eugene James
Tom Janneta

Valentine Jarrell
Randy Jay
Frances Jayne
Jerry Johnson
Melba Johnson

David Jones
Harvey Jones

Sharon Jones
Virginia Jones
Pamela Jordon
Billie Kaneff
Richard Keele

Janet Keimig
Curtis Kempton

Judy Kimball
Edward King
Chester Kirby
Orren Knofflock
Wynona Koker

Nancy Kraft
Marilyn Laham

Dennis LaMunyon
Julia Landwehr
Wayne Latshaw
Sara Lavender
Glenda Lawrence

Nancy Lawrence
Richard Lawson

Linda Layton
Geneva Ledford
Ella Lee
Anita Lehl
Donna Lehnus

Tommy Leonard
Billy Lewis

Judy Lichtenberg
Elery Lockhart
Henrietta Loffland
John Long
Darrell Love

Bonita Luce
Juanita Luce

Billye Lumpkin
Jerald Lupton
Carrol Lyda
Toni Lynxwiler
Bill Maddux

Diana Malaby
John Manuel

Marjorie Maple
Pat Marsh
Paula Marsh
Rhona Marshall
Phyllis Martin

Christine Masters
George Mattern

Steven Matthews
Karen McCaulley
Lorraine McCurley
Jayne McDaniel
Sandra McElwain

Robert McGlothlin
James McKee
Roy McKinley
Douglas McMillen
Phillip McNeal

Ben McNiel
Barbara Megli

Douglas Mehl
Kathleen Meier
Jeff Melton
Janice Messer
Jean Mick

Suzanna Miles
Allen Miller

Carnel Miller
John Miller
Rosetta Miller
Pamela Miner
Charles Mitchell

Jerry Sue Mitchell
Marylin Mohrbacher

Marilyn Moore
Mary Moore
Sharon Moore
Sherrill Moore
Shirley Moore

James Morland
William Morland

Karen Morris
Marvin Mulligan
Max Murphy
Ronda Murray
Wayne Murray

Larry Nanny
Frances Nash

Phyllis Nash
William Nath
Rickard Neill
Jean Nethercot
John Newman

Bob Nixon
Donna Nixon

Gary Nussman
Larry Oard
Patricia O'Brien
Richard Olberding
Janice Oliphant

Donald Oliver
Catherine Oliverson

Harvey Olson
Steven Overstreet
James Overton
Jerald Overton
Sherrie Palmer

Linda Parker
Ruthann Parris

Linda Parrott
Barbara Patton
Melinda Peebles
Betty Penner
Carmen Pennick

Wayne Peterson
Kay Plumlee

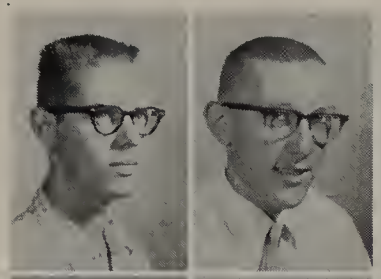

John Poff
David Pollitt

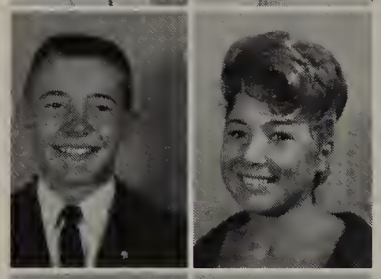

Raymond Powell
Karen Powers
Donna Preston
Myrlis Pruett
Sherry Pulver

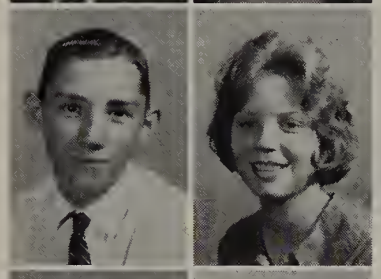

John Quiring
Robin Ragland

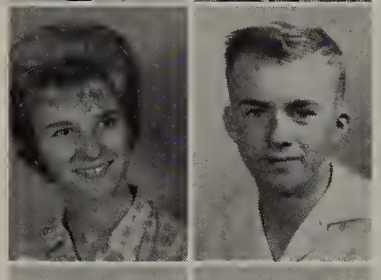

Jeanie Raigoza
Linda Rains
Dwight Ramsey
William Reagen
Shirleyan Reaves

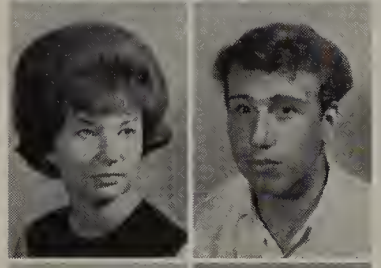

Allen Reed
Donna Rees

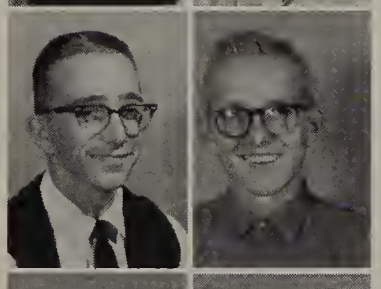

Richard Reeves
David Regnier
Martin Rhodes
Homer Rice
Judith Richardson

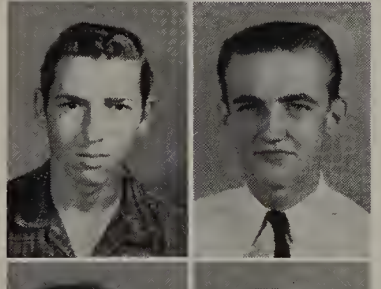

Mary Richmond
Ronald Ridder

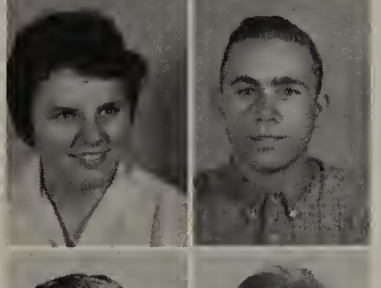

Helen Riner
Patrick Ring
Louise Riveria
Donna Robbins
Richard Roberts

Ellen Robinette
David Robison

Marguerite Rose
Garol Rosenstiel
Gary Rubendall
Andrea Rugg
Jacqueline Ruggles

Danny Runyon
James Ruth

Dennis Ryan
Gary Sanderson
Jerald Savelle
Linda Schilling
Karen Schlueter

William Schooley
Eugene Schulte

Clarissa Sell
Sharon Sevick
Raymond Sharon
Joan Shaw
Richard Shaw

Marcile Sheck
Larry Sheets

Tommy Sheperd
Sandra Shields
Jerry Siegel
Eugene Simmons
Edward Sion

Danny Sipult
Patsy Sirmans

Patricia Sleeper
John Sloan
Barbara Smith
Donald Smith
Freda Smith

James Smith
John Smith
LaDonna Smith
Patricia Smith
Thomas Smith
Marijean Snowden
Peggy Sparks

George Spears
Betty Speck
Ginger Spilker
Terry Spradlin
Lee Spurgeon
Lynn Spurgeon
Mike Spurgeon

James Stancer
David Stapleton
Jean Stark
Judy Stark
John Starns
Steven Starr
James Stewart

Kenneth Stewart
Martha Stirling
Josephine Stithem
Thomas Stovey
Gordon Stowe
Leroy Stringer
Danny Stubblefield

Joan Summers
Anna Sutterfield
Craig Sutton
Tommy Tabing
Sheryle Tabor
Marilyn Talley
Nancy Tapley

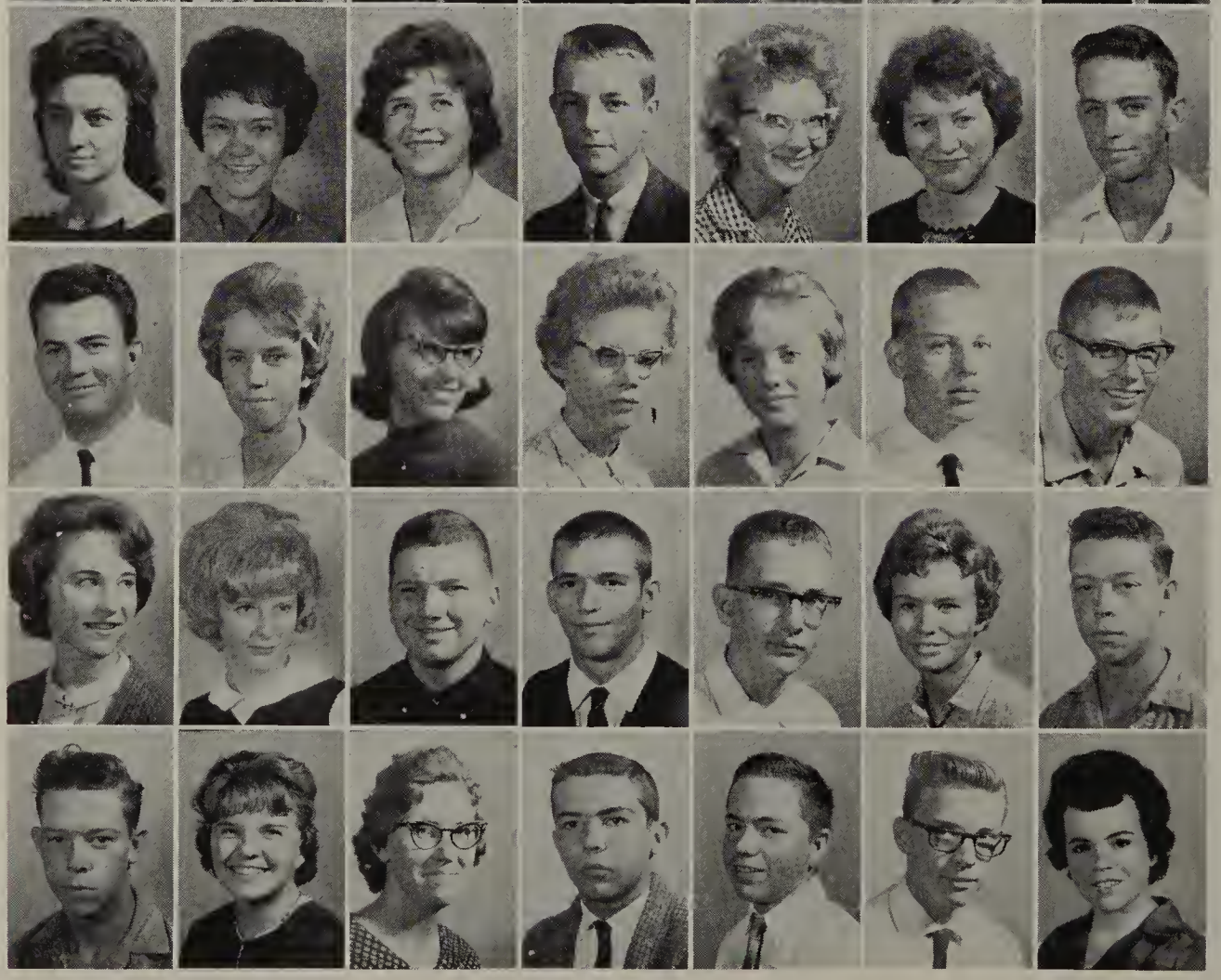

Kathryn Taylor
Susan Taylor
Janice Thole
Donald Thomas
Janice Thomas
Judith Thomas
Kenneth Thomas

Alan Thurston
Caroline Tilton
Janice Tinkum
Joyce Traver
Carolyn Trezise
Richard Troell
James Troll

Nancy Tucker
Susan Tucker
Terry Tweed
William Vanatta
William Vance
Shirley Van Dyke
Floyd Van Ness

Lloyd Van Ness
Connie Veach
Laverna Vickers
John Volz
Earl Walker
Howard Walker
Elizabeth Wallace

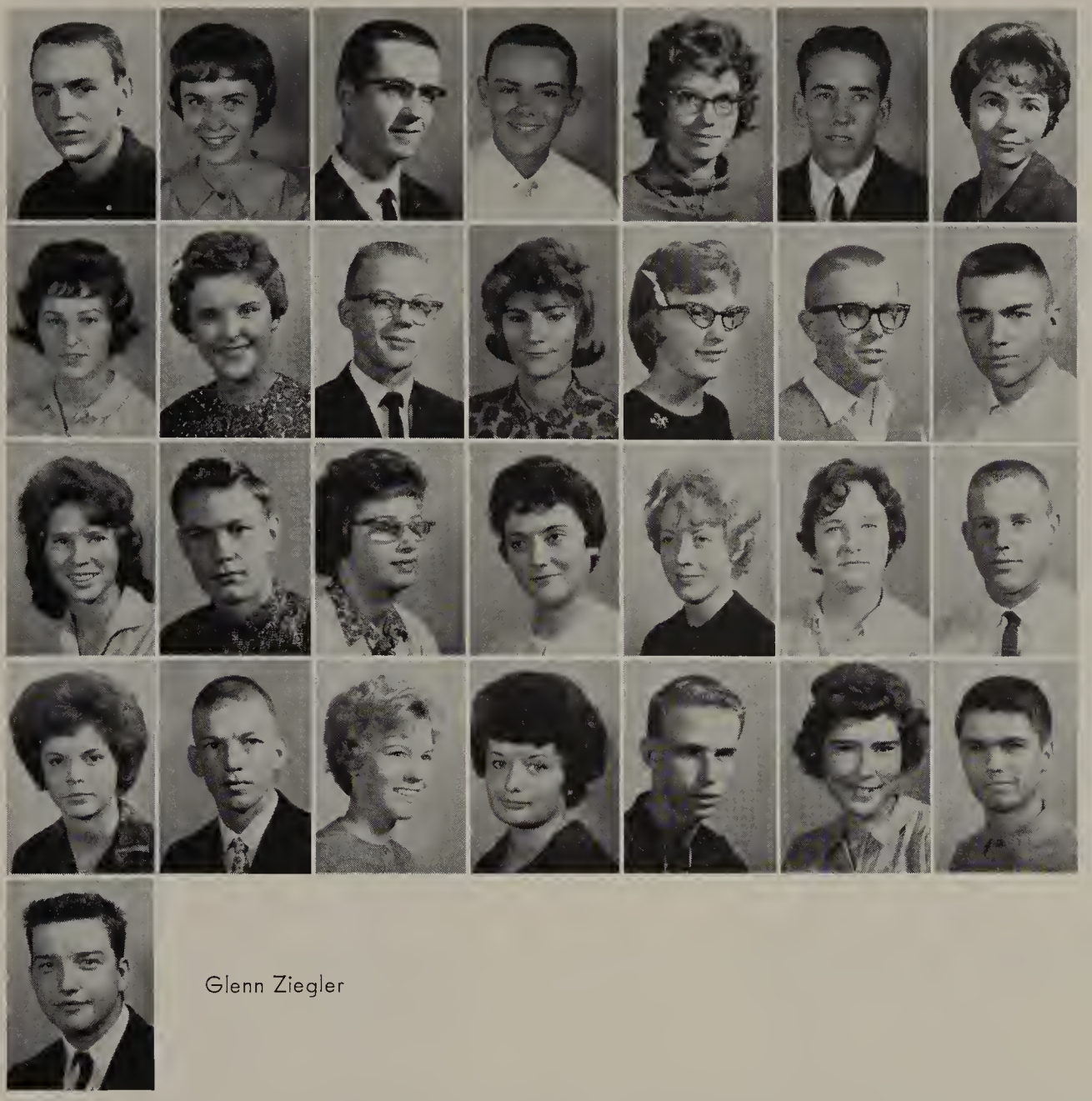

Jerry Walton
Cynthia Ward
Paul Ward
George Waterman
Maria Watson
Jim Watts
Coeta Weidner

Sally Welliver
Georgia Wells
Darrell Wentz
Catherine West
Mary Weston
James Whedbee
Wayne Whitcomb

Annette White
Charles White
Sharon Wick
Kathryn Williams
Carol Willis
Gloria Wise
Kent Wise

Donna Wolf
Stephen Worford
Linda Wuthnow
Dianne Wyant
Dennis Yates
Carol Young
Dick Young

Glenn Ziegler

Ghosts, goblins, spooks, and West Highers had much in common at their senior-sponsored sock hop following the El Dorado football game.

Confetti-bound sophomore class officers are Linda Cain, vice president; Ann Griffin, president; and Diana Urquhart, secretary.

"NOW WHERE AM I?" . . . "Which way does this hall go?" . . . "Oh! Will I ever know my way around such an enormous school?" This was the attitude of a flocking amount of sophomores entering West High for the first time. "Now where am I?"—Now these sophomores are on the heels of their junior year. Now these sophomores are braided within the woven strands of our school. "Which way does this hall go?" Well, let's say that it has gone in various directions. Maybe it took these students into a field of study never before explored. Perhaps it led to new activities or to new friends. Yet, in each direction these halls were always open. They were open, and, yes, their way was found in such "an enormous school."

SOPHOMORES OF '63

Nancy Acklin
Carlyn Adair
Teresa Adair
Dale Adam
Eugene Adams
Rick Adams
Nancy Alexander

Richard Aley
Charlotte Allen
George Allen
Darrell Allender
Arden Amick
Melva Ammann
Joanna Anderson

Linda Anderson
Norman Anderson
Sylvia Armstrong

Glenn Arthaud
Harley Ashlock
David Ast

The death march couldn't be sadder as students line up for their class pictures.

Jody Athens
Beth Aubert
Thomas Avila

Steve Ayala
Cheryl Baert
Douglas Baker
Stephen Baker

Jackie Baker
Douglas Ballard
Tom Ballinger

Gary Balman
Paula Bannon
Janet Barger
Brian Bash

Danny Beall
David Bean
Larry Beasley

Linda Beighle
Elaine Bell
Beverly Benge
William Bentley

Norman Benz
Margaret Bible
Brenda Billero

John Birdwell
Mike Bjorklund
LaVerne Black
Richard Black

Vicki Blair
Jerry Blue
Ronnie Bogard

Linda Bole
Joan Bookout
Jerry Booze
Janice Bowman

Harold Boyd
Michael Brabham
Ronald Bradley

Harry Bradford
Roger Bradshaw
Sandra Brenneman
Terry Brentlinger

Merrible Brooks
Samuel Brooks
Terry Brooks

Beverly Broshears
Arthur Brosius
Connie Brown
Kay Brown

Tonia Brown
Sue Brown
Stephen Brusie

Terry Buchholz
Donna Buck
Terry Bulmer
John Burchell

Lillian Burdg
Ronald Bush
Sandra Bush

Virginia Buttram
David Byerley
Linda Cain
Jonna Callahan

Diane Callen
Ronald Callison
Edward Campbell
Dale Canada
Sharon Carnahan
Norman Carr
Joan Carter

Julia Carter
Susan Cathey
John Chambers
Lynn Chance
Vicki Charbonneau
Gary Charter
Sandra Charvat

Gail Cheek
Joseph Cheney
Steven Claiborne
David Clark
Douglas Clark
Mayetta Clark
Cheryl Clarkson

Barbara Claycamp
Dianah Cline
Virginia Cline
Patricia Clutter
Linda Cocannouer
Stanley Cochran
Linda Coffman

Mary Cole
Richard Coleman
Valerie Conard
Charlotte Cook
Sharon Cook
Steven Cook
Judy Cooper

Linda Cooper
Robbie Coots
Alan Cope
Danny Corp
James Coupal
Beverly Cowden
Ralph Cox

Ernest Crain
Coya Cranford
Connie Crammer
David Crawford
Richard Crego
Raymond Crum
Peggy Cummings

Betty Cummins
Paula Curtis
Steve Dahlstrom
Lynn Dailey
Elaine Daley
Lawonda Danley
Donald Darnell

Connie Dauster
Beverly Davis
Kenneth Davis
Robert Davis
Sandy Davis
Charlotte DeMoss
John Dickson

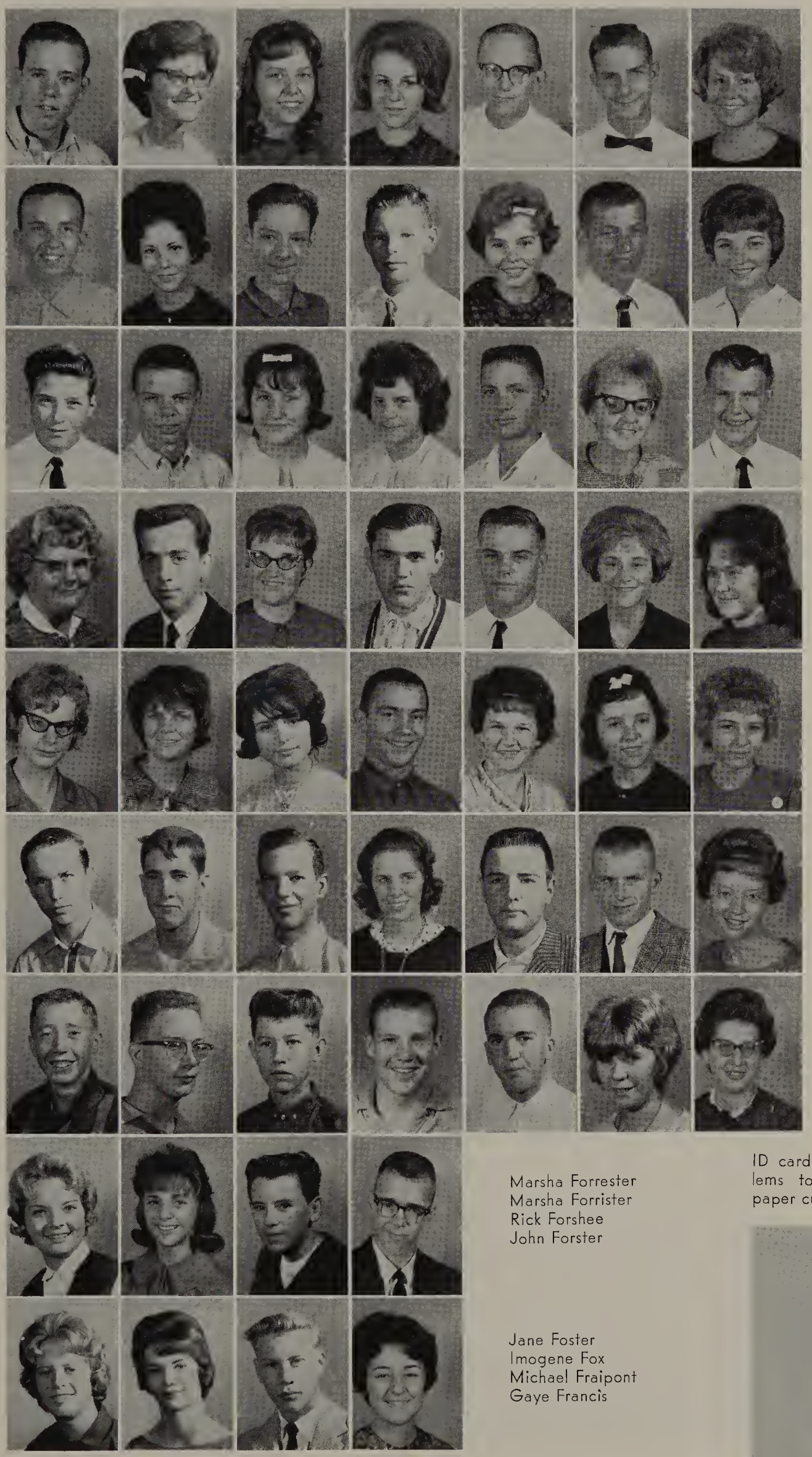

Ronnie Dickson
Bobbie Dinsmoor
Mary Doggett
Toni Donnelly
John Dopps
Milton Dowty
Sandra Doyle

Mark Droll
Terry Dunbar
Larry Dunning
William Dusenberry
Donna Dutcher
Jim Dutcher
Trisha Dwyer

Robert Eades
Larry Earley
Nancy Easter
Charlotte Eaton
Douglas Eaton
Jackie Echols
Richard Eckelberger

Shirley Eddings
Paul Edins
Jill Edwards
Frank Eichstaedt
Dennis Ellerman
Anita Elliott
Patricia Ellis

Elizabeth Engel
Janeitta Ensley
Helen Erdly
John Erickson
Julia Erwin
Linda Erwin
Catherine Eshom

Mike Estes
Carey Evans
Clinton Evans
Suzan Everman
Phillip Fanning
Rickey Fanning
Janet Farris

Richard Fesler
Michael Fick
George Findley
Richard Fitzgerald
James Fletcher
Cassandra Flisram
Ellen Ford

Marsha Forrester
Marsha Forrister
Rick Forshee
John Forster

Jane Foster
Imogene Fox
Michael Fraipont
Gaye Francis

ID cards present huge cutting problems to those able to manipulate paper cutters.

Roy Frank
Stanley Fraser
Bernard Frazier
Terry Frazier
Steve Freeman
Beverly Fritchman
Mark Froese

Douglas Fruits
Theron Fry
Diane Fugate
Phillip Fullerton
Paula Fullinwider
Suzanne Galbraith
Gary Gamm

Linda Garber
Roger Garner
Timothy Garner
Susan Garrett
Barbara George
Myleena George
Sandra Getto

Larry Gile
Darlene Gilette
Garold Gilkison
Gary Glyckherr
Daniel Gobin
Marlin Godown
James Goforth

Carol Goins
Gary Goodman
Charles Goodson
Robert Goodwin
Judy Green
Richard Greene
Michael Greeno

Ann Griffin
Hattie Griffin
Dennis Grigg
Charles Grisham
Sandra Grissom
Theodore Grosvenor
Nancy Grube

Frank Guerrero
Bill Guffey
Judy Guthrie
Connie Guy
Gary Hadley
Rick Haigler
Dorothy Hale

Patricia Haley
Sybil Hall
Patricia Hamacher
Carolyn Hamilton
Linda Hamm
Delbert Hammond
Karen Hammond

Linda Hampton
Larry Haner
Penny Haney
Wayman Harman
Barry Harnden
Gilbert Harper
Beverly Harris

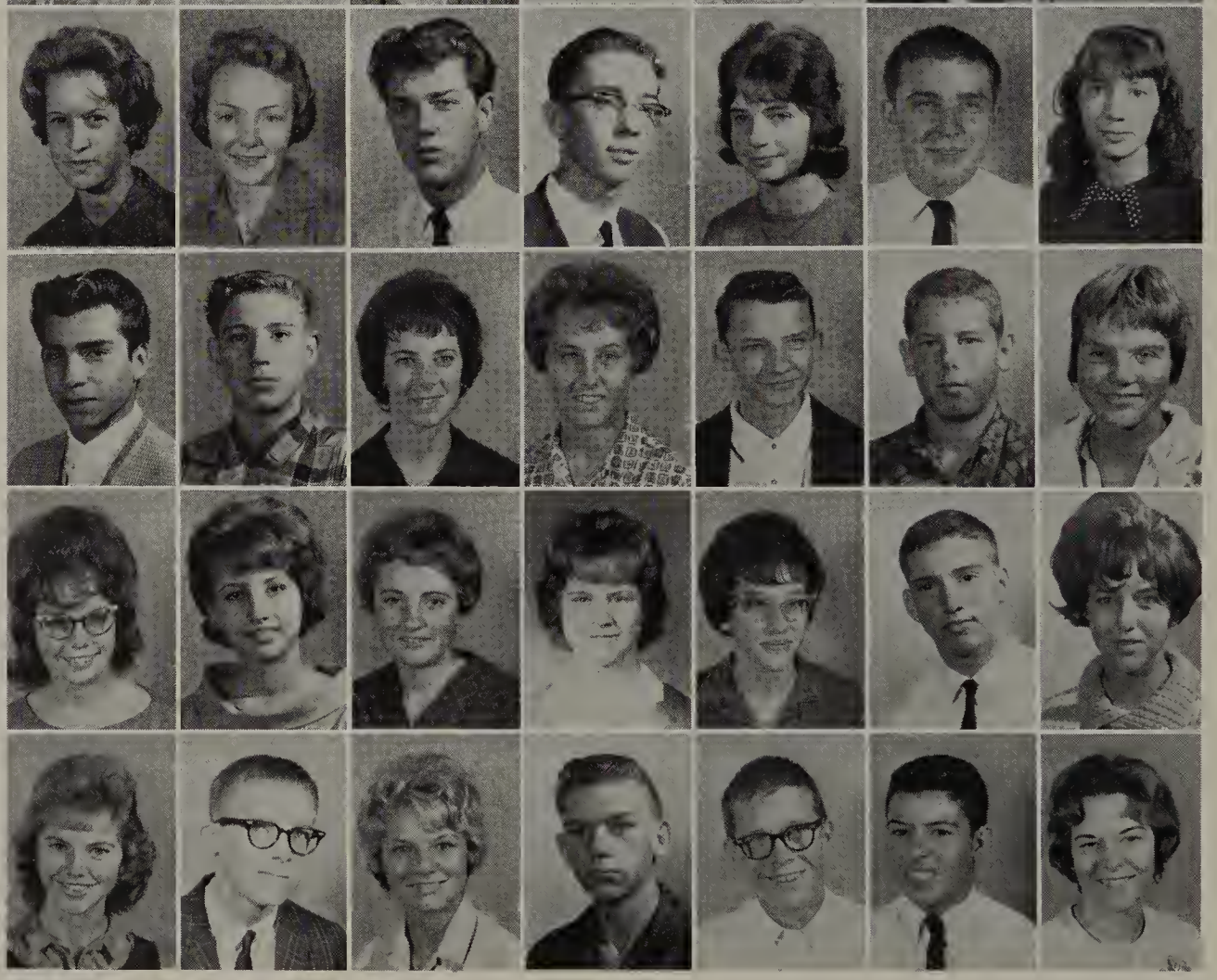

Caresa Harsh
Dwayne Hart
James Hart
Philip Hart
Mark Hartke
Patricia Hartzell
Kathrine Harvey

Lynn Hastings
Peter Haughawout
Richard Hauserman
Arthur Haywood
Karen Hazeltine
Theresa Hazen
Sandra Heimerman

Ray Heimrich
Kathryn Heiney
James Helfrich
Linda Helms
Ronald Helvie
Alan Hemenway
Mark Hemphill

Richard Henary
David Henning
John Henry
Thomas Henry
Karl Herold
Leslie Herridge
Kathleen Herrington

Grover Hershberger
Leslie Hess
Gene Hetsel
John Hiatt
Clifton Hiebsch
Melanie Higgins
Ruth Higgins

Linda Hilger
Robert Hill
Sharon Hill
Loren Hinnenkamp
Charles Hisel
Linda Hitt
Kenneth Hollandsworth

Sharon Holsey
Gary Holt
Brian Hoover
William Hoover
Mary Kay Hoppe
Carolyn Horner
Larry House

Charles Houseman
Ellen Houston
Linda Howell
Kendall Hoyt
Ronald Huckins
Luanne Hummel
Marilyn Hunt

Marilyn Hurst
Richard Hyre
LeAnna Ingalls
David Inkelaar
Jeffrey Jacks
Aaron Jackson
Michael Jackson

Sandra Jacobs
Marjorie James
Mary James
George Jeffreys
Cheryl Johnson
Sharon Johnson
Thomas Johnson

Barbara Jones
Gary Jones
Tommy Jones
Victor Jones
Kenneth Kackley
Larry Keeler
Dixie Keeter

Ronald Keimig
Russell Keirsey
Daniel Keller
Harry Keller
Janet Kelly
Kenneth Kelsey
Gary Kenaga

Sara Kennedy
Sheila Kennedy
James Kent
Jerry King
Jimmy King
Merel King
Diana Kirby

Marilyn Kirchberger
Linda Kirkpatrick
Greg Kirkwood
Cheryl Knight
Judy Knight
Lyle Knight
David Knoblauch

Gary Knost
Richard Knowles
Janice Koehn
Pat Koehn
Sharon Kolb
Dennis Koleber
Steven Koop

Sharon Kraus
Robert Kreager
Kathryn Kyle
Robert Lake
Lana Lambert
Scotty Lambert
Glenda Lamm

Jerry Lancelot
Jack Landers
Linda Landreth
Rose Landwehr
Tommy Langley
Peggy Lanpher
Daniel Larson

David Larson
Charlotte Laughlin
Ronald Laymon
Gary Ledbetter
Zane Ledford
Judy Lee
Billy Legleiter

Connie Leonard
Winnie Lester
Peggy Lewis
Linda Lichtenberg
Michael Lichty
Fred Liebau
Nora Ligon

Samuel Linnebur
Patricia Litchford
Gerre Little
Gene Littlejohn
Vicki Loucks
Janice Loudenslager
Charles Loy

Judith Lumpkin
Karyl Lupton
Joe Luttrell
Diane Mainz
Leonard Majors
Patsy Majors
Evelyn Makowsky

Garry Maley
Alice Malone
Judy Manes
Marion Manlove
Rita Manuel
Jerry Maples
Jim Marbourgh

Richard Mardock
Donal Marks
Jimmy Marks
Cherrie Marling
Marjorie Martelli
Charlene Martin
Madeline Martin

Patricia Martin
Manuel Martinez
Janet Marvin
David Marymee
Mary Jane Mason
Carolyn Massey
Billy Mast

Donnie Mast
Judy Mast
Phillip May
Donna Mayes
Linda McBeath
Dennis McCabe
Larry McCarley

Stephen McClain
Paul McCullough
Carol McCune
Larry McCurley
Earl McDonald
Lauren McGaugh
Patricia McGinty

Darrell McKnight
Donald McLaughlin
Ronald McLaughlin
Don McLemore
Linda McMahon
Frederick McMillen
Gale Meek

Patricia Melton
Sharron Menzies
Janet Merchant
Gary Mesker
Rita Messer

Edward Meyer
Charles Miller

Gary A. Miller
Gary M. Miller
Gary W. Miller
Jeffery Miller
Robert Milligan

Daniel Millis
Connie Minard

Marshall Miner
Jim Minick
Cheryl Mitchell
Victoria Mitchell
Judy Mohney

Charles Moore
Terry Moore

Wanda Moore
Caroline Morris
Joe Moses
Ruth Moses
William Moss

Gary Mullin
Richard Mullings

Daniel Mundy
Dale Mundy
Gregory Muselman
Ronald Myers
Dennis Nance

Benny Nash
Larry Nelson

Paulette Nelson
Maralyn Nickell
Brenda Nielsen
Albert Nightengale
Jennie Nossaman

Jeffery Nunn
Michael O'Brien

Larry Oldfield
Frankie Olguin
Sharla Oliver
Sherry Oliver
Marilyn Olson

Wilma Oneslager
William O'Reilly

Tom Overton
Richard Owen
Danny Park
Dennis Parker
Larry Parker

William Parnell
Roger Patnaude

Larry G. Patterson
Larry J. Patterson
Carolyn Paulk
Connie Pavey
Curtis Payne

Pricilla Payne
Keith Payne

Pamela Peacock
Richard Pearman

Linda Peebles
Doffice Peerson
Barbara Penrod
Mary Perkins
William Perryman

Ruth Pettle
Roger Pickard

Glenda Pierce
Michael Pitcock
David Portlock
Sharon Presley
Bill Price

Roger Price
Charles Quantrell

Linda Quatsoe
Daryl Rainer
Joy Rains
Carol Ramsey
Randy Rariden

Anita Ravens
Mike Raymond

Kenneth Reasoner
Carla Rebenstorf
Richard Reddock
Mary Redington
Douglas Reed

Stephen Reed
Richard Reedy

Robert Rice
Shirley Rich
Thomas Richards
Diane Richardson
Gayle Richardson

Connie Richey
Wanda Rickards

Susan Ridder
Robert Ridpath
Kenneth Ring
Kermit Ring
Susan Rittgers

Jane Roark
Kathy Rodgers

Terry Roesler
Seth Roland
Robert Rooney
Brenda Rosensteil
Kent Ross

Ethel Ross
Donna Roulston

Richard Rucker
Tommy Ruggles
Ilene Rusco
John Ryan
Carl Saft

Vickie Sams
Eileen Sander

Faye Sanderson
Diane Sandifer
Linda Sanford
Marcia Sapp
Judy Schambron

Larry Schneider
Kathrine School
Raymond Schroeder
Linda Schuler
Nancy Schuler

Robert Schulte
Gary Schweitzer

Donna Scott
Ronald Scott
Sherry Scott
Daniel Seely
Rebecca Seibel

Bettie Sells
Richard Seyfrit

Jane Shaffer
Danny Sharp
Michael Sheahon
John Shearhod
Steve Shepherd

Charlotte Shirley
Michael Shogren

Marilyn Shreve
Jerry Shuler
David Shumard
John Shumate
Larry Shurtz

Janet Shutts
David Sigg

Kenneth Simmons
Richard Simmons
James Simon
Joe Simpson
John Sissell

Patricia Sizemore
Gerald Slate

Carolyn Sloan
Charles Sloan
William Smallwood
Betty Smith
Brenda Smith

Carrolyn Smith
Donald Smith

Elaine Smith
Gary D. Smith
Gary L. Smith
Linda M. Smith
Linda Smith

Sherril Smith
Stephen Smith

Steven Smith
Terralyn Smith
Dwight Sowell
Dennis Speck
Kathy Spooner

Shirley Stanhope
Kaye Stark

Leroy Staudacher
Richard Stauffer
Robert Stauffer
Roxanna Staunton
Donald Stein

John Stephens
Q. Stephens

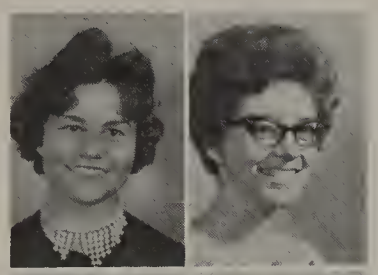

Mary Kay Stephenson
Ramona Stewart

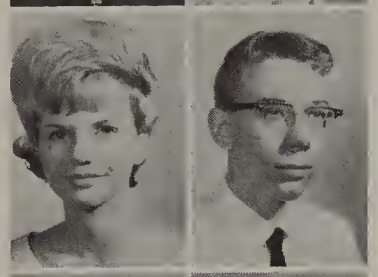

Zandra Stewart
James Stirling
Shirley Stirnaman
Richard Stone
Jerry Storm

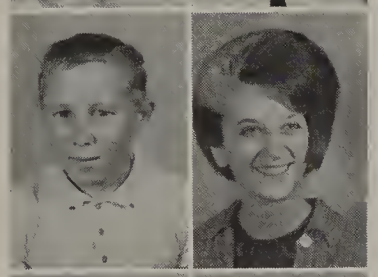

Sally Straw
George Stringer

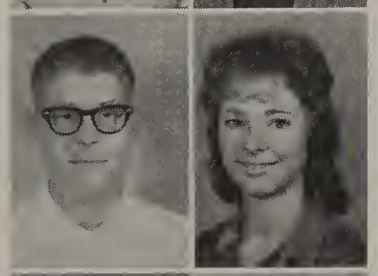

Beverly Stull
Dennis Sucher
Jerry Sullivan
Stephen Sundberg
Ronald Surface

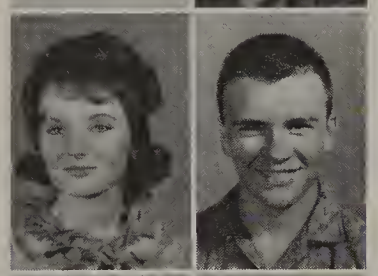

Larry Sutterfield
Sandra Suttle

Debby Swan
Eddie Swan
Nancy Switzer
Tony Szambecki
Velma Taber

John Tabing
Joyce Tannehill

Janice Taylor
Nancy Taylor
Sherryl Taylor
Sharon Tedder
Elaine Tegarden

Donna Terry
Ernest Thomas

Bonnie Thompson
Patricia Thompson
Sandra Thompson
William Thompson
Wanda Thornton

Wayne Toman
Randall Toombs

Olivia Torres
Anita Towns
Ronny Towns
Steven Towns
Marcia Trotter

Bobbie Trumbla
Linda Tucker

Theodore Turnbough
Janice Turner
Beverly Tussey
Karen Tuttle
Norman Tweet

Barbara Tyler
Vicki Tyson

Jennie Underwood
Darlene Unrein
Stephen Unruh
Janet Uran
Diana Urquhart

Martha Vail
Mary Valentine

Una Vance
Lawrence Varner
Robert Vickers
Bill Vickery
Julio Villa

Lynne Vogel
Rolf Von Merveldt
Vivian Vosburg
William Vredenburg

Marsha Wade
Jean Walker
Wanda Walker

Nancy Walters
Donald Warrender
Ronald Warrender
Susie Watson

Gary Watts
Gail Weatherson
Leland Weaver

Douglas Webb
Betty Weese
Karen Weippert
Johnny Weiser

Ben Wenke
Marcia Wentz
Kenneth West

Franklin Westwood
Jimmy Wheeler
Dicky Whisler
Glenn White

James White
John Whitlock
Judy Whitwell

Judy Wiegand
Jimmy Wiles
Gary Wiley
Carol Williams

Tara Williams
Terry Williams
Wade Williams

Cheryl Wilson
Kathryn Wilson
Kathy Wilson
Michael Wilson

Anne Winters
Robert Winters
Dianna Wiseman

Larry Woelk
Edwin Wong
Linda Wood
Marie Wood

Kent Woodley
Karen Woodrome
Andrew Woodward

Kathleen Wooten
Glen Worke
Linda Wright
Carla Wulf

Gary Yager
Richard Yerton
Diana York

Judith York
Gary Young
Michael Young

CONCLUSION

NOW THE YEAR is over and West High has concluded its first decade of life. For a short three months the math problem is solved, the hair styles assume a casual look, the athletic contests are stilled, and the laughter and headaches of school fade away to the joyous prospect of summer vacation while West returns to its shell.

The first phase of school is over for seniors as the protective folds of Pioneer life desert them. For them the web of high school is spun. For others, the fall of 1963 will bring again the problems, sweat and strain, and the joy of returning to West for another year. For them the web will gain more strands and their industry will supply them.

Silhouetted in the twilight, West appears almost deserted except for a few twinkling lights scattered throughout the building.

SENIOR ACTIVITIES INDEX

Allen, Karen—Pep Club 1, 2; Y-Teens 1, 2, sec. 2.

Allen, Joe—Hi-Y 2.

Allsbury, Ann—Pep Club 1, 2, 3; Cabinet Council 2, 3; French Club 1, 2; Choir 2, 3; Hi-Larks 2, 3.

Anderson, Glenda—Y-Teens 1, 2, 3, pres. 2, 3; Pep Club 1, 2.

Avery, Peggy—Pep Club 1, 2; Office Practice Club 3.

Avila, Mike—Hi-Y 2, 3.

Ayala, Jaime—Lettermen 2.

Bainum, Lynda—Pep Club 1, 3; Thespians 1, 2, 3; **Night of January 16th; Meet Me in St. Louis; Time Out for Ginger.**

Baker, Lynda—Pep Club 1, 2.

Ball, Daryl—Bible Club 1; Future Medical Careers 1; Hi-Y 2, 3; Science Club 2; High School Red Cross 2; Lettermen 3; Choir 2, 3; Westerners 2, 3.

Ball, Marsha—Pep Club 1, 2, 3; Spanish Club 2; Westerners 2, 3.

Barber, Tenna—Pep Club 2; Choir 2, 3; Office Practice Club 3.

Barger, Teresa—Future Medical Careers 2; Future Teachers 3; Choir 2, 3.

Barry, Norman—Latin Club 1; Chess Club 2, 3; French Club 2; Elite Club 3.

Beadell, Brenda—French Club 2; Pep Club 2; Y-Teens 3.

Bean, Jane—Pep Club 1; Office Practice Club 2.

Bean, Julian—Spanish Club 1; Science Club 1.

Beardsley, Jim—Lettermen 2, 3; Spanish Club 2.

Beck, Norma—French Club 1; Future Medical Careers 2; Office Practice Club 3.

Bedlion, Karen—Spanish Club 1; **West Word** 3.

Bess, Judy—Pep Club 1, 2, 3.

Biggs, Dennis—Lettermen 2.

Biggs, John—Future Teachers 3; Spanish Club 1, 2, pres. 2.

Bird, Carolyn—Pep Club 1, 2; Y-Teens 2; Office Practice Club 3.

Bishop, Barbara—Pep Club 1; Y-Teens 1.

Blevins, Elliott—Latin Club 1; French Club 2, 3; Chess Club 2.

Blue, Patricia—Pep Club 1, 2, 3, sec. 2; Cabinet Council 1, 2; Cheerleader 3; Letterwomen 2; French Club 2; **West Word** 3; Prom Attendant 2.

Bolster, Lyle—Future Teachers 2, 3; Chess Club 3; Elite Club 3.

Boothe, James—**West Word** 3.

Bostick, Thomas—Hi-Y 1.

Bowerman, Roxanna—Y-Teens 2; Letterwomen 3.

Brandon, Terry—Spanish Club 1; Student Council 3; Senior Class President.

Brannam, Donald—High School Red Cross 3; Choir 2, 3; Westerners 2, 3.

Brown, Charlotte—Y-Teens 1; Pep Club 2; Office Practice Club 3.

Brown, Cheryl—Spanish Club 1; Pep Club 1, 2, 3; Cheerleader 2, 3; Vice President Sophomore Class; French Club 3.

Brown, Jalane—Y-Teens 1, 2, 3; Pep Club 2, 3.

Brown, Larry—Lettermen 2, 3; Student Council 2; Future Teachers 2; President Junior Class.

Browning, Betty—Pep Club 1, 2.

Browning, Linda—Pep Club 1, 2; French Club 1, 2; Choir 3; Hi-Larks 2.

Browning, Mary—Pep Club 1.

Buhrer, Jo Lee—Letterwomen 2, 3, pres. 2; Pep Club 2.

Burgess, Susie—Spanish Club 1; Pep Club 2.

Burton, Jimmy—Chess Club 1; Spanish Club 1; Hi-Y 3; Elite Club 3.

Burton, Marjorie—Pep Club 1, 2.

Caire, Christine—Spanish Club 1; Thespians 2.

Case, Danny—Spanish Club 2.

Casey, Stephen—Lettermen 2, 3.

Chance, Carolyn—Pep Club 1, 2, 3; Choir 2, 3; Hi-Larks 2, 3; Thespians 3; **Carousel.**

Chance, David—Chess Club 1; Elite Club 3.

Chapman, George—Lettermen 2, 3; **West Word** 3.

Chew, Dwight—Spanish Club 1.

Clark, Georgia—Spanish Club 1; Pep Club 2; Letterwomen 2, 3.

Clutter, Richard—Spanish Club 1; **West Word** 3.

Coley, Dennis—Hi-Y 2, 3.

Conard, Brian—Hi-Y 2.

Cook, Jacquelyn—Office Practice Club 3.

Corner, Andrea—Y-Teens 1, 2, 3; French Club 1; Pep Club 2, 3; Office Practice Club 3.

Corser, Robert—Bible Club 1.

Cottingham, Michael—Elite Club 3.

Cross, Bill—Spanish Club 1; Future Medical Careers 2; **West Word** 3; Choir 2, 3.

Crowell, Rollene—Pep Club 1, 2; Y-Teens 2; Office Practice Club 3.

Dahlstrom, Jacqueline—Pep Club 1, 2, 3; Cabinet Council 2; Y-Teens 2, 3; **Trail** 3.

Davison, William—Radio Club 1; **West Word** 3.

Dendurent, David—Hi-Y 2, 3; **Trail** 3.

Dill, Lanelda—Pep Club 1, 2; Office Practice Club 3.

Dopps, Freddy—Bible Club 1; Spanish Club 1; Chess Club 2; Future Teachers 2, 3; Student Council 1.

Dotterer, Richard—Chess Club 1, 2; Thespians 1, 2, 3; Choir 2, 3; **West Word** 3; Quill and Scroll 3; **Diary of Anne Frank; Meet Me in St. Louis; Time Out for Ginger.**

Dudey, Robert—Chess Club 1, 2; Future Medical Careers 1; Elite Club 3; Lettermen 2, 3; French Club 3.

Dunson, Ronald—Hi-Y 2, 3.

Duryee, Floyd—Hi-Y 2, 3.

Eilerts, Karen—Pep Club 1, 2; Y-Teens 1.

Ellerman, Carolyn—Pep Club 1, 2; Y-Teens 2; French Club 3.

Elvin, Alfred—Chess Club 1; Lettermen 2, 3; Future Medical Careers 2.

Elwick, DeAnne—Pep Club 1, 2, 3; Future Medical Careers 1, 2, 3; Science Club 2.

Ewing, Jerry—Science Club 2; High School Red Cross 3; Chess Club 3; Choir 2, 3.

Fankhauser, Dana—Pep Club 1, 2, 3; Cabinet Council 2; Cheerleader 3; French Club 2, 3; Vice President Junior Class; Miss Santa Attendant.

Fankhouser, Jerry—Hi-Y 2; Lettermen 3.

Fassnacht, Mary Lynn—Pep Club 1, 2, 3; Cabinet Council 3; French Club 1, 2, 3, sec. 3; Choir 3; Westerners 2; Quill and Scroll 3; **West Word** 3; **Trail** 2, Editor-in-chief 3.

SENIOR ACTIVITIES INDEX

Feld, Lois—Pep Club 1, 2; Y-Teens 1, 2, 3.

Fesler, Xon—Bible Club 1; High School Red Cross 1.

Fiegel, Vickie—Pep Club 2, 3; **West Word** 2.

Fitzmaurice, Wanda—Pep Club 1, 2; Y-Teens 2; Office Practice Club 3.

Foreman, Cheryl—Spanish Club 1.

Forgy, Barbara—Pep Club 1.

Fortune, Sheryl—Y-Teens 1; Office Practice Club 3.

Franklin, Michael—Lettermen 3.

Frantz, Robert—Chess Club 1.

Fullmer, Loretta—Spanish Club 2; Letterwomen 3.

Furry, Wayne—Hi-Y 3; Elite Club 3.

Galloway, Connie—Pep Club 2; Spanish Club 2; **West Word** 3.

Gertz, Albert—Archery Club 1.

Getto, Janet—Pep Club 1, 2, 3.

Gleason, LaMont—Lettermen 3; Choir 3.

Goodall, Billy—High School Red Cross 3.

Gregory, Jimmy—Elite Club 3.

Gregory, Karen—Pep Club 1, 2, 3; Hi-Larks 2, 3; Choir 3.

Griswold, Robert—**West Word** 3.

Grobe, Jan—Pep Club 1, 2, 3, pres. 3; Cabinet Council 2, 3; French Club 1, 2, 3; Student Council 3; Secretary Junior Class.

Hagan, Betty—Pep Club 1, 2; Latin Club 1, sec. 1.

Hampton, Ronald—Spanish Club 1.

Hartford, Juanita—Latin Club 1, pres. 1; French Club 2; Future Teachers 3; Debate.

Hawk, Teri—Pep Club 1, 2, 3; Spanish Club 1; Future Medical Careers 2; Sophomore Class President.

Hayes, Miles—Spanish Club 2.

Hayford, Dottie—Pep Club 1.

Head, John—Elite Club 3.

Herndon, Sherry—Pep Club 1, 2, 3; Cabinet Council 3; Thespians 1, 2, 3; Choir 2; **The Diary of Anne Frank; Time Out for Ginger; Meet Me in St. Louis; Carousel.**

Hinderliter, John—Hi-Y 1, 2, 3; Lettermen 1, 2, 3.

Hodges, Daly—Hi-Y 3.

Holtsclaw, Carrol—French Club 1, 2.

Shooting pool is one of the more exciting aspects of after-school hours.

Holtzen, Dwight—Science Club 1, 2; Bible Club 1; **Trail; West Word;** Quill and Scroll 3.

Horner, Merle—Bible Club 1.

Horsnell, Pamela—Pep Club 1, 2, 3; Thespians 2, 3, pres. 3; **Time Out for Ginger; Meet Me in St. Louis.**

Hotvedt, Susan—Thespians 3; **Meet Me in St. Louis; West Word** 3; **Carousel.**

Huckaby, Reba—Spanish Club 1.

Hudson, Larry—**West Word** 2.

Huggins, Carolyn—High School Red Cross 1; **West Word** 3.

Hummelke, Barbara—Future Teachers 1, 2; Pep Club 1, 2, 3; Student Council 2, 3.

Jack, Marilee—Pep Club 1, 2; Office Practice Club 3.

Jackson, Trudy—Y-Teens 1; French Club 2; Pep Club 2, 3; Future Teachers 3; **West Word** 3; Debate.

James, Richard—Future Medical Careers 1; Elite Club 3.

Jimenez, Alice—Pep Club 2, 3; **West Word** 2.

Johnson, Jerree—Pep Club 1, 2, 3; Cheerleader 2, 3, Head Cheerleader 3; Cabinet Council 1, 3; French Club 1; Student Council 2; Y-Teens 1; Football Attendant 2; Prom Attendant 2; Football Queen 3; Miss Santa Attendant 2; **Trail** 3.

Johnson, Joyce—Y-Teens 1, 2.

Johnston, Bonnie—Y-Teens 3; Choir 3.

Jones, Rae Ann—Pep Club 1, 2; Future Medical Careers 1, 2; Science Club 2; High School Red Cross 3; Twirler 2, 3.

Kardatzke, Sue—Pep Club 1, 2, 3; Choir 3; Westerners 3.

Keith, Cheryl—Pep Club 2; Office Practice Club 3.

Keller, Deloris—French Club 1; Bible Club 1.

Keller, Janice—Pep Club 2.

Kelsey, Gloria—Pep Club 1, 2, 3; Thespians 3; Choir 2, 3.

Kemmerer, Mike—Hi-Y 3; Lettermen 3.

Kimble, Lois—Y-Teens 3.

Kirkwood, Ivan—Spanish Club 2.

Knapp, Karen—High School Red Cross 1; Future Medical Careers 2, 3.

Koehn, Loretta—Pep Club 1, 2, 3; Future Teachers 2, 3; Hi-Larks; Choir 3; Debate.

Kowalski, Dee Anna—Debate; Thespians 3; Quill and Scroll 3; Editor-in-chief **West Word; Meet Me in St. Louis; Carousel.**

Laird, Irvin—Hi-Y 1.

Lancaster, Dana—Y-Teens 2, 3; Betty Crocker Homemaker of Tomorrow Award.

Landry, Karen—Pep Club 2; French Club 2; Office Practice 3.

Laughlin, Twila—Pep Club 2; Letterwomen 2, 3; Thespians 2.

Law, Donna—Bible Club 1; Spanish Club 1; Pep Club 2, 3.

LeDoux, Charlotte—Y-Teens 1, 2, 3.

Leis, Robert—Hi-Y 1, 2.

Lewis, Pamela—Chess Club 2, 3.

Lewis, Penny—Future Medical Careers 2, 3.

Lillie, Alice—Pep Club 1; Y-Teens 1, 2; Thespians 3.

Lilly, Barbara—Pep Club 1; Future Medical Careers 2; High School Red Cross 3; Thespians 3.

Lister, Vann—Thespians 2, 3, treas. 3; Quill and Scroll 3; **West Word** 3; **Night of January 16th; Meet Me in St. Louis; Carousel.**

Little, Susan—Pep Club 1, 2, 3; Cheerleader 2, 3; French Club 1; Football Attendant 2; Miss Santa Attendant 2; **Carousel.**

SENIOR ACTIVITIES INDEX

Lockhart, Anne—High School Red Cross 1, 2, 3; Chess Club 2; Pep Club 2, 3; Debate.

Loudenslager, Susan—Pep Club 2; Y-Teens 2, 3; Quill and Scroll 3; **Trail; West Word** 3.

Lowe, Loren—**West Word** 3.

Lupton, Kirk—Thespians 2, 3; **The Great Sebastians; Night of January 16th; Time Out for Ginger.**

Lynch, Carol—Pep Club 1, 2; Latin Club 1; Letterwomen 2; Office Practice Club 3.

Maack, Kathryn—Office Practice Club 3.

Maclaskey, Steven—Lettermen 1, 2, 3; Spanish Club 1.

Maggard, Larry—Lettermen 2, 3; **West Word** 3.

Malaby, Sherry—Pep Club 1, 2.

Malone, Elizabeth—Future Teachers 3.

Mason, Duane—Future Teachers 1, 2; French Club 3.

Mattley, Stephen—Elite Club 3.

McAdams, Nancy—Pep Club 1; Y-Teens 3.

McComb, Patricia—Bible Club 1; Y-Teens 1, 2, 3.

McDonald, Carolyn—Pep Club 1; Spanish Club 1.

McDowell, Roger—**West Word** 3.

McIntosh, Don—Thespians 2, 3; **Time Out for Ginger.**

McIntosh, Raydeana—Pep Club 1, 2, 3, vice pres. 3; Cabinet Council 2, 3.

Miller, Carolyn—Office Practice Club 3.

Miller, Harvey—Spanish Club 1; French Club 2.

Mock, Nancy—Archery Club 1, sec.; Y-Teens 1, 2; Office Practice Club 3.

Montonye, Barbara—Future Teachers 1; Letterwomen 2, 3, pres. 3; Westerners 2, 3; **Trail** 3.

Moore, Sharon—Pep Club 1, 2; High School Red Cross 1; Y-Teens 2; Choir 3.

Morgan, Carolyn—Pep Club 1, 2.

Morris, Marcia—Y-Teens 2, 3.

Morris, Margaret—Future Teachers 3.

Mosier, Mickey—Lettermen 3; Football King Attendant 2; Football King 3.

Mulford, Tommy—Future Teachers 2; Chess Club 2; Hi-Y 2, 3; Elite Club 3; Student Council 2.

Mundy, Lillian—Bible Club 1.

Murray, Gerald—Future Medical Careers 1.

Muselman, Anne—Pep Club 1, 2; Spanish Club 1; High School Red Cross 2, 3.

Myers, Gail—Y-Teens 2, 3; Choir 3; Westerners 3.

Nassif, Yvonne—Future Medical Careers 1; Letterwomen 2, 3; Pep Club 2, 3.

Neff, Catherine—Pep Club 1, 2, 3; French Club 1, 2, 3; Student Council 1; Vice President Senior Class; **Trail** 3; **The Diary of Anne Frank.**

Noton, Robert—Future Medical Careers 1; Lettermen 1, 2, 3; Football King Attendant 2.

Nottingham, Jimmy—High School Red Cross 1, 2, 3; Chess Club 2, 3.

Olberding, James—Quill and Scroll 3; **Trail; West Word.**

Oliphant, Roberta—Pep Club 2; Y-Teens 2; High School Red Cross 3.

Olsen, Nancy—High School Red Cross 1; Y-Teens 2; Office Practice Club 3.

O'Reilly, Mary—Spanish Club 1; Pep Club 1, 2; French Club 3.

Overholt, Robert—High School Red Cross 2, 3; Choir 2, 3; Westerners 3.

Palmer, Larry—Hi-Y 2, 3; Lettermen 3.

Parker, Connie—Pep Club 1; Latin Club 1, 2; Science Club 2; French Club 3.

Patterson, Wynona—Future Teachers 2.

Pearson, M'Liss—Pep Club 2; Office Practice Club 3.

Perkins, Margaret—Future Teachers 3.

Powell, Retha—Pep Club 1.

Quantrell, Jacqueline—Pep Club 1, 2, 3; Cabinet Council 2; Future Medical Careers 2, 3.

Quinones, Graciela—Pep Club 1, 2, 3; Cabinet Council 3; Spanish Club 1; Y-Teens 1; French Club 2, 3; Quill and Scroll 3; **West Word** 3.

Quinones, Ramiro—Spanish Club 1, 2; Lettermen 2.

Raithel, Susan—Pep Club 1, 2, 3; French Club 2, 3.

Rariden, Keith—Lettermen 2, 3.

Reaves, Wade—Spanish Club 1, 2.

Rebenstorf, Gary—Spanish Club 2; Lettermen 2; Student Council 1.

Reddoch, James—Spanish Club 1, 2.

Ree, Douglas—High School Red Cross 1, 2, 3; **Meet Me in St. Louis.**

Reed, Mary—Pep Club 1, 2; Y-Teens 1; Office Practice Club 3.

Reep, Danny—Hi-Y 1; Lettermen 2.

Regier, Jeanine—Pep Club 1, 2, 3; Thespians 2, 3, sec. 3; Choir 2, 3; Student Council 3.

Reynolds, Andrea—High School Red Cross 1.

Reynolds, Kendra—Pep Club 1, 2; Office Practice Club 3.

Ribeiro, Sandra—French Club 3.

Richardson, Rudy—Chess Club 1; Future Medical Careers 1, 2; Science Club 1, 2; Lettermen 3.

Roach, Lillian—Bible Club 1; Spanish Club 2; Y-Teens 3; **Trail.**

Robinson, Jean—Pep Club 1, 2; French Club 2.

Root, Jean—Pep Club 1, 2, 3; **West Word.**

Rusher, Dalene—Pep Club 1; Y-Teens 1; Letterwomen 2; Office Practice Club 3.

Saft, Gary—Latin Club 2; Lettermen 3.

Sanderson, Joan—Y-Teens 2, 3.

Savoy, Marilyn—French Club 3.

Schauppner, Kathryn—Pep Club 1, 2; Spanish Club 1.

Schetrompf, Patrick—Spanish Club 1; Lettermen 3; **West Word** 3.

Scott, Barbara—Bible Club 1.

Seburn, Edwin—Hi-Y 1, 2.

Seibel, Mary—Bible Club 1; Pep Club 2; Y-Teens 3.

Setchell, Ronald—Lettermen 3; **West Word** 3.

Shaddy, Ruby—Office Practice Club 3.

Shearhod, Lanette—Pep Club 1, 2; **West Word** 3.

SENIOR ACTIVITIES INDEX

Shults, Margaret—Pep Club 1, 2; Future Medical Careers 1, 3; Y-Teens 2; Westerners 2, 3; Choir 3.

Sledge, Marcile—Bible Club 1; Spanish Club 1; Letterwomen 2, 3.

Smith, Cheryl—Pep Club 1, 2, 3; French Club 3.

Smith, Larry—Spanish Club 1, 2, sec.-treas. 2; French Club 3; Lettermen 3; Student Council 3; **Trail.**

Smith, Lorry—Pep Club 1, 2; Y-Teens 2.

Smith, Monte—Bible Club 1; Future Medical Careers 2.

Sourbeer, Larry—Spanish Club 1; Hi-Y 2; Elite Club 3; Chess Club 3; **West Word** 3.

Spencer, Merven—Chess Club 1; Future Medical Careers 1; French Club 2, 3, treas. 3; Choir 2, 3; Elite Club 3.

Steventon, Arnold—Future Medical Careers 2; Choir 2, 3.

Steventon, Ronald—Lettermen 2; Choir 2, 3.

Stiger, Beverly—Bible Club 1; Future Teachers 1; Y-Teens 2, 3.

Stiles, Sharon—Pep Club 2, 3.

Storey, Kaye—Latin Club 1, vice pres.; Pep Club 2, 3; Future Teachers 2; Office Practice Club 3; Student Council 3.

Stuck, Susan—Y-Teens 1.

Swann, Charles—Hi-Y 2; Thespians 3.

Sweek, Kent—Hi-Y 2.

Tannehill, Diane—Office Practice Club 3.

Tarpy, Clifton—Chess Club 1; Quill and Scroll 3; Editor-in-chief **West Word**; Choir 3.

Tarrant, Jeanne—Bible Club 1; Office Practice Club 3.

Terry, Dale—Latin Club 2; Hi-Y 2; Thespians 3.

Theleman, Larry—Hi-Y 3.

Thomas, Ferlene—High School Red Cross 2.

Thomas, Freda—Pep Club 1, 2, 3; Cheerleader 2, 3; Choir 2, 3; **West Word** 3; Miss Santa Attendant 3.

Thomas, John—Hi-Y 3.

Thompson, Mary—French Club 1; Pep Club 1, 2, 3; Future Medical Careers 2, 3.

Thornton, Robert—Elite Club 3.

Tomlinson, Robert—French Club 1; Elite Club 3.

Towles, Joyce—Bible Club 1; High School Red Cross 2; Office Practice Club 3.

Tucker, Carol—Future Homemakers of America 1.

Ullum, Carol—Pep Club 1, 2, 3; Y-Teens 2, 3.

Vanderford, Corwin—High School Red Cross 2.

Van Hall, Dora—Y-Teens 1, 2, 3, treas. 2.

Van Scoyk, Janice—Future Medical Careers 1, 2, 3.

Vincent, Frankie—Pep Club 1, 2, 3; Cabinet Council 2, 3; Choir 2, 3; Hi-Larks 3; Student Council 3.

Vredenburg, John—Bible Club 1; Archery Club 1; Hi-Y 2.

Walker, Jimmy—Hi-Y 2, 3; Future Medical Careers 2; Lettermen 3; Student Council 2, 3, pres. 3.

Wall, Donna—Pep Club 1, 2, 3; Thespians 2.

Ware, Damon—Lettermen 3; **West Word** 3.

Warren, Margaret—Pep Club 1.

Warrender, Gary—Future Medical Careers 1.

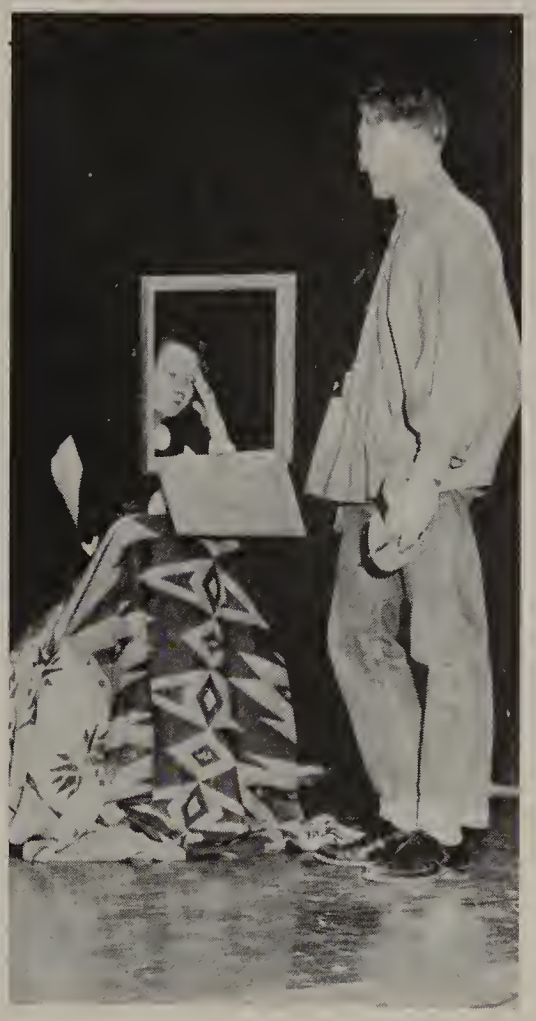

Mona Lisa and her famous painter-creator make an unscheduled appearance at West.

Watkins, Stanley—French Club 2, 3; Thespians 2; Chess Club 3; Elite Club 3; Office Practice Club 3; **Night of January 16th; Carousel.**

Weaver, Beverly—Pep Club 1.

Webb, Roger—Office Practice Club 3.

Weems, Rita—Y-Teens 2; Spanish Club 2.

Weirauch, Diane—Pep Club 1, 2, 3; Cabinet Council 2, 3; Y-Teens 1; French Club 1, 2, 3, pres. 3.

Wells, Joyce—Bible Club 1.

Welsch, Carole—Pep Club 1, 2.

West, Veda—Y-Teens 1; Spanish Club 1.

White, Alice—Pep Club 1, 2; Spanish Club 1, 2.

Whited, Charles—Chess Club 1, 2, 3; Spanish Club 1, 2; **Night of January 16th .**

Willingham, Jimmy—Latin Club 3.

Woelk, Lewis—French Club 1, 2, 3; Science Club 1; Chess Club 2, 3; Elite Club 3.

Wood, Connie—Pep Club 1, 2, 3; French Club 1, 2, 3; Student Council 1.

Wood, Terry—Hi-Y 1; Elite Club 3; **West Word** 3.

Woodward, Opal—Science Club 1, 2, pres. 1; Pep Club 1, 2, 3; Latin Club 1; Future Medical Careers 2, 3; Student Council 1, 2, 3.

Wright, Eugene—Hi-Y 1; **West Word** 3.

Yoke, Cheryl—Pep Club 1, 2; High School Red Cross 1; **West Word** 3.

York, Marcia—Y-Teens 2, 3.

Zang, Bernadine—Pep Club 1.

INDEX

A

Acklin, Nancy 106
Adair, Carlyn 106
Adair, Teresa 74, 106
Adam, Dale 106
Adam, Ronnie 24, 78, 82, 96
Adame, Ronnie 82
Adams, Carla 74, 96
Adams, Eugene 106
Adams, James 54, 96
Adams, Rick 106
Adamson, Doyce 96
Aiken, Barbara 96
Albright, Beverly 50, 96
Alexander, Nancy 23, 51, 74, 107
Aley, Richard 26, 61, 106
Allen, Charlotte 106
Allen, George 106
Allen, Joe 82
Allen, Karen 24, 50, 54, 74, 82
Allender, Darrell 106
Alligier, Fred 82
Allison, Linda 15, 26, 75, 96
Allison, Pamela 48, 52, 75, 96
Allsbury, Ann 24, 25, 74, 82
Ambler, Elvin 96
Amick, Arden 26, 74, 106
Ammann, Melva 26, 74, 106
Anderson, David 51, 52, 54, 96
Anderson, Glenda 50, 82
Anderson, Gloria 24, 75, 96
Anderson, Joanna 106
Anderson, Larry 82
Anderson, Linda 26, 50, 106
Anderson, Norman 106
Andrews, Linda 96
Andrews, Sue 52, 54, 96
Armstrong, Sylvia 106
Arnold, Danny 96
Arthaud, Glenn 106
Ash, Julia 50, 75, 96
Asher, Karen 15, 74, 96
Ashlock, Harley 106
Ast, David 72, 106
Ast, Gary 82
Athens, Jody 107
Atherton, Kaye 50, 74, 96
Atherton, Mary 54, 96
Aubert, Beth 51, 107
Avery, Peggy 50, 82
Avila, Margaret 96
Avila, Mike 50, 54
Avila, Tommy 54, 107
Ayala, Jaime 72, 82
Ayala, Steve 72, 107

B

Baert, Cheryl 107
Bailey, Enid 82
Bailey, Robin 82
Bainum, Lynda 44, 75, 82
Baird, Margaret 26, 74, 96
Baker, Ann 52, 63, 97
Baker, Don 23, 82
Baker, Douglas 107
Baker, Jackie 107
Baker, Jeanie 23, 75, 97
Baker, John 23, 97
Baker, Linda 83
Baker, Stephen 107
Baldwin, Marguerite 14
Ball, Daryl 24, 25, 50, 56, 83
Ball, Marsha 24, 25, 75, 83
Ball, Peggy 63, 97
Ballard, Douglas 68, 107
Ballinger, Tom 107
Balman, Gary 107
Band 23
Bannon, Paula 53, 75, 107
Barber, Tenna 24, 50, 83
Barger, Janet 26, 107
Barger, Teresa 24, 63, 83
Barkeley, Karen 97
Barnes, Russell 83
Barnett, Myrna 14
Barry, Norman 83
Bartel, Peter 9
Barth, Sandra 26, 97
Barton, Karron 83
Bash, Brian 22, 23, 61, 107
Basketball Squad 64
Beadell, Brenda 24, 50, 83
Beadell, David 97
Beall, Danny 23, 107
Beall, Kenneth 9
Bean, David 50, 68, 107
Bean, Jane 50, 83
Bean, Julian 83
Bean, Kenneth 26, 63, 97
Beardsley, Jim 56, 63, 83
Beasley, Larry 61, 72, 107
Beatty, Michael 97
Beaver, Clarice 15
Beavers, Harold 97
Bedlion, Karen 49, 83
Bedlion, Sherry 97
Beebe, Rolland 44, 83
Beighle, Linda 51, 107
Bell, Elaine 107
Bell, Mary Jane 97
Benge, Beverly 54, 107
Bennett, Darlene 22, 23, 47, 50, 74, 97
Bentley, William 107
Bentsen, Don 52, 97
Benz, Norman 107
Berry, Beverly 97
Berry, Ginger 75, 97
Bess, Judy 74, 83
Bible, Margaret 107
Biggs, John 15, 54, 83
Billero, Brenda 26, 51, 107
Bills, Judy 83
Bingham, Eugene 83
Bird, Carolyn 50, 83
Birdwell, John 107
Birkes, Carole 15, 97
Bish, Charles 9
Bishop, Barbara 83
Bjorklund, Mike 61, 67, 107
Black, LaVerne 22, 107
Black, Richard 107
Blair, Vicki 51, 75, 107
Blake, Toni 47, 53, 63, 75, 97
Blakemore, Glenn 9
Blanscet, Ronald 56, 97
Blanton, Thomas 97
Blasdel, Maxine 12
Blees, Jimmy 97
Blevins, Elliott 54, 83
Blossom, Tom 97
Blue, Jerry 60, 107
Blue, Patricia 42, 43, 49, 75, 83
Bogard, Ronnie 50, 107
Boldea, Donald 50
Bole, Linda 74, 107
Bolster, Lyle 15, 83
Bonser, Lee 83
Bookout, Joan 107
Boothe, James 49, 63, 83
Booze, Jerry 83
Borden, Jerry 83
Boss, Pamela 75, 97
Bowerman, Roxanna 63, 83
Bowles, Sharon 24, 50, 97
Bowman, Janice 54, 75, 107
Boyd, Harold 61, 67, 107
Brabham, Michael 107
Bradford, Dennis 51, 52, 97
Bradford, Harry 23
Bradley, Ronald 107
Bradshaw, Roger 54, 61, 107
Brady, Deanna 97
Bramhall, Vicki 97
Brandon, Terry 47, 54, 83
Brannam, Donald 24, 25, 83
Brayfield, June 75, 97
Breedlove, Ruby 12
Brennan, Patricia 49, 54, 97
Brenneman, Jane 51, 74, 97
Brenneman, Sandra 75, 107
Brentlinger, Terry 26, 51, 107
Bretz, Dennie 9, 63
Brightwell, Diana 97
Brockman, Jimmie 97
Broddle, Bertram 9, 53
Brooks, Merribelle 52, 75, 107
Brooks, Samuel 107
Brooks, Terry 107
Broshears, Beverly 74, 107
Brosius, Arthur 46, 107
Brotton, Dale 52, 97
Brown, Charlotte 50, 84
Brown, Cheryl 42, 74, 75, 84
Brown, Connie 26, 74, 107
Brown, Frank 84
Brown, Jalane 50, 74, 84
Brown, Jim 42, 56, 57, 63, 65, 97
Brown, John 97
Brown, Kay 107
Brown, Larry 26, 60, 63, 84
Brown, Orby 23, 97
Brown, Raetta 97
Brown, Sue 75, 107
Brown, Tonia 51, 107
Brown, Vicki 74, 97
Browning, Betty 84
Browning, Linda 24, 54, 74, 84
Browning, Mary 84
Bruce, Alta 97
Bruns, Connie 84
Brunson, Douglas 47, 97
Brusie, Stephen 107
Buchanan, Sue 97
Buchholz, Terrell 107
Buck, Donna 75, 107
Buckner, Saralee 84
Buhrer, Jolee 63, 74, 84
Bulmer, Terry 107
Bupp, Jerry 56
Burchell, John 64, 107
Burdg, Lillian 26, 75, 107
Brugess, Susie 23, 74, 84
Burton, Jimmy 50, 52, 84
Burton, Marjorie 75, 84
Busch, Ronald 64, 107
Buscher, Henry 66, 78, 97
Bush, Frank 42, 56, 64, 97
Bush, Jim 25, 44, 97
Bush, Sandra 26, 107
Bushnell, Sandra 97
Buttram, Virginia 107
Byerley, David 23, 107
Byers, Randy 97
Byington, Leon 26, 61

C

Cain, Carol 97
Cain, Linda 75, 107
Caire, Elizabeth 54, 74, 97
Caire, Christine 54, 84
Callahan, Jonna 26, 74, 107
Callen, Diane 108
Callison, Ronald 62, 108
Callison, Tim 62, 84
Calvert, Allen 97
Camargo, Marcelino 72, 84
Campbell, Edward 108
Campbell, Larry 97
Cannada, Dale 108
Carnahan, Robert 97
Carnahan, Sharon 26, 74, 108
Carousel 44, 45
Carpenter, Kay 26, 75
Carr, Norman 108
Carter, Joan 75, 108
Carter, Julia 75, 108
Carter, Leonard 49, 97
Cartwright, June 24, 25, 44, 74, 97
Case, Danny 84
Casewell, Martha 50
Casey, Stephen 24, 42, 56, 63, **77**
Cathey, Linda 26, 97
Cathey, Susan 75, 108
Cathey, Tom 15, 56, 97
Caylor, Larry 84, 97
Chamberlain, Ronnie 97
Chambers, John 108
Chance, Carolyn 24, 25, 75, 84
Chance, David 23, 84
Chance, Lynn 26, 51, 61, 108
Chancellor, Charles 97
Chapman, George 49, 56, 63, 84
Charbonneau, Vicki 108
Charter, Gary 108
Charvat, Sandra 53, 75, 108
Cheek, Dorcas 74, 97
Cheek, Gail 54, 74, 108
Cheney, Joseph 108
Chess Club 52
Chew, Dwight 84
Childs, Richard 97
Choir 24
Christmas Dance 43
Claar, Shirley 97
Claiborne, Johnnye 97
Claiborne, Steven 108
Clark, Cheryl 47, 74, 97
Clark, David 51, 108
Clark, Douglas 108
Clark, Georgia 22, 63, 84
Clark, Jerry 98
Clark, Marilyn 25, 75, 98
Clark, Mayetta 108
Clarkson, Cheryl 108
Clausing, Carroll 51, 75, 98
Clawson, Sandra 50, 98
Claycamp, Barbara 108
Cleaton, Jerry 98
Clevenger, Sheryel 51, 98
Cline, Virginia 108
Clites, Joe 84
Clopton, Weldon 44, 47, 94
Clutter, Patricia 75, 108
Clutter, Richard 49, 84
Cocannouer, Gale 56, 74, 98
Cocannouer, Linda 108
Cochran, Stanley 108
Coffman, Linda 75, 108
Cofield, Sharon 54, 74, 98
Cole, Mary 54, 108
Cole, William 26, 54, 98
Cole, Sue 49, 51, 98
Coleman, John 84
Coleman, Richard 61, 108
Coley, Dennis 50, 78, 84
Collins, Janet 51, 74, 98
Collins, Sandra 98
Conard, Valerie 74, 108
Conger, Dennis 26
Connet, Marvalee 75, 98
Conover, Larry 98
Converse, Martha 74, 98
Cook, William 98
Cook, Charlotte 108
Cook, Jacquelyn 50, 85
Cook, Sharon 108
Cook, Steven 108
Cooper, Judy 26, 51, 108
Cooper, Linda 108
Cooper, Twila 85
Coots, Robbie 108
Cope, Carol 98
Cope, Chrysta 98
Corey, Patricia 75, 98
Corkill, Joyce 75, 98
Corner, Andrea 47, 50, 75, 85
Corser, Robert 85
Cottingham, Michael 85
Coultis, Don 98
Coupal, James 108
Cowden, Beverly 75
Cowden, Robert 98
Cox, Elizabeth 98
Cox, Ralph 108
Craig, Cathryn 75
Crain, Ernest 108
Crain, Gary 50, 85
Crain, Jerry 98
Crain, Larry 85
Crane, Nancy 98
Cranford, Coya 74, 108
Cranmer, Connie 108
Crawford, David 108
Crego, Richard 108
Cribbs, Jan 15, 23, 74, 98
Cross, Steve 98
Cross, William 24, 49, 51, 85
Cross Country Squad 62
Crossette, Ann 49, 98
Crowell, Rollene 50, 85
Crum, Raymond 108
Crumb, Martha 98
Culbreth, Michael 98
Cummings, Peggy 108
Cummins, Betty 108
Curry, Fred 52, 54, 98
Curry, James 9, 50
Curry, Marjorie 12, 51
Curtis, Paula 74, 108
Curtright, Donna 98
Cushing, Timothy 51, 98

D

Dahlstrom, Jacqueline 50, 74, 85
Dahlstrom, Steve 50, 61, 108
Dailey, Lynn 108
Daley, Elaine 108
Daney, Barbara 74, 98
Danley, Lawonda 108
Darnell, Donald 108
Dauster, Connie 22, 50, 74, 108
Davis, Robert 108
Davis, Beverly 74, 108
Davis, Jeanette 15, 22, 23, 98
Davis, Karen 26
Davis, Kenneth 108
Davis, Nancy 50, 75, 98
Davis, Sandy 74, 108
Davis, Wayne 15, 52, 98
Davison, William 24, 49, 85
Day, Marsha 25, 34, 74, 98
DeChant, Randall 54, 98
Delling Douglas 54, 98
DeMoss, Charlene 98
DeMoss, Charlotte 108
Dendurent, David 48, 50, 60, 63, 66, 78, 85
Deuel, Diane 26, 74, 98
Dewing, Keith 98
DeWitt, Carol 26, 50, 74, 98
Dickson, John 67, 108
Dickson, Ronnie 109

INDEX

Dietrich, Martin 98
Dill, Lanelda 50, 85
Dilts, Lester 85, 99
Dinsmoor, Bobbie 79, 109
Dixon, James 61, 68, 99
Dixon, Mike 99
Dodds, Susan 54, 75, 99
Doggett, Mary 109
Donnelly, Loretta 51, 99
Donnelly, Toni 109
Dopps, Fred 22, 85
Dopps, John 15, 23, 109
Doran, Vicky 24, 99
Dormer, Donna 74, 99
Dorsey, Wilbur 7
Dotterer, Richard 24, 49, 85
Douglass, Larry 85
Douglass, Phyllis 99
Downey, Nancy 85
Downing, Michael 99
Dowty, Milton 109
Doyle, Saundra 74, 109
Drake, Cecil 54, 99
Drake, James 23, 99
Drake, Judy 23, 50, 99
Draper, Diane 74, 99
Droll, Mark 109
Dudey, Robert 22, 23, 54, 63, 85
Dunbar, Terry 75, 109
Dunham, Geraldine 22
Dunlap, Wilma 9
Dunning, Larry 52, 53, 109
Dunson, Ronald 50, 85
Duryee, Floyd 50, 85
Dusenbery, William 109
Dust, Joan 85
Dutcher, Donna 109
Dutcher, Jim 61, 72, 109
Dwyer, Trisha 26, 74, 109
Dye, James 7
Dye, Raye Lea 75, 99

E

Eades, Richard 99
Eades, Robert 109
Earley, Larry 62, 109
Easter, Nancy 109
Easter, Ricky 99
Eastman, Janice 51, 75, 99
Eaton, Charlotte 109
Eaton, Douglas 26, 109
Eaton, Edward 99
Eaton, Rodger 24, 99
Eberhardt, Barbara 99
Eberly, Jerald 99
Echols, Jackie 50, 74, 109
Eckelberger, Richard 109
Eddings, Shirley 51, 109
Edgington, Connie 51, 75, 99
Edins, Paul 109
Edwards, Jill 26, 74, 109
Edwards, Robert 99
Eichstaedt, Frank 54, 109
Eilerts, Karen 85
Ellerman, Carolyn 54, 85
Ellerman, Dennis 26, 61, 109
Elliott, Anita 75, 109
Elliott, Janis 74, 99
Elliott, Michael 49, 99
Ellis, Patricia 109
Ellis, Verna 50, 99
Elsten, Guy 9
Elvin, Alfred 63, 68, 85
Elwick, DeAnne 51, 75, 85
Engel, Elizabeth 74, 109
Enser, Sandra 51, 99
Ensley, Janeitta 109
Ensley, Marilyn 99
Erdly, Helen 109
Erickson, John 26, 61, 109
Erwin, Julia 109
Erwin, Linda 109
Eshom, Catherine 49, 109
Estes, Mike 109
Estill, Robert 9
Evans, Carey 23, 109
Evans, Clinton 109
Evans, Donald 99
Everman, David 23, 99
Everman, Suzan 75, 109
Ewing, Jerry 24, 51, 52, 85

F

Faires, Marion 9, 52
Fankhauser, Dana 42, 43, 75, 85
Fankhouser, Jerry 63, 68, 85
Fanning, Phillip 109
Fanning, Rickey 109
Farha, Gerald 99
Farha, Harvey 86
Farrington, Russell 86
Farris, Carolyn 74, 99
Farris, Janet 26, 109
Fassnacht, Mary Lynn 24, 48, 49, 54, 86
Feld, Lois 50, 75, 86
Feldman, Laura 51, 99
Fellers, Jane 99
Fellers, June 99
Ferman, Ronald 44, 56, 99
Fesler, Richard 109
Fesler, Xon 86
Fick, Michael 109
Fiegel, Vickie 74, 86
Fields, Kay 26, 86
Fillmore, Sandra 74, 99
Findley, George 109
Findley, Russell 99
Fitzgerald, Richard 67, 109
Fitzmaurice, Wanda 50, 86
Fletcher, Donna 99
Fletcher, James 109
Flisram, Cassandra 109
Flores, Santos 86
Fogg, Connie 49, 99
Folkers, Richard 99
Football Dance 42
Football Squad 64
Ford, Ellen 26, 109
Ford, Jackie 54, 74, 96, 99
Ford, Trena 74, 99
Foreman, Cheryl 50, 86
Foreman, Shirley 24, 99
Forister, Marsha 15, 54, 75, 109
Forshee, Rick 109
Foster, Jane 52, 109
Foster, John 52, 53, 109
Foster, Nancy 86
Foulk, Larry 86
Fox, Imogene 74, 109
Fraipont, Michael 109
Francis, Gaye 53, 75, 109
Frank, Roy 110
Franklin, Michael 63, 76, 86
Franks, Ronald 49, 52, 56, 60, 72, 99
Fraser, Stanley 110
Frazier, Bernd 110
Frazier, Terry 26, 110
Freeman, Steven 15, 22, 23, 110
French Club 54
Frey, Ruth 9
Friesen, Edwin J. 6
Friley, Carolyn 26, 86
Fritchman, Beverly 74, 110
Froese, Mark 26, 52
Froning, Harold 14
Fruits, Douglas 110
Frutiger, Kenton 22, 23, 86
Fry, Carlene 99
Fry, Theron 47, 54, 61, 67, 110
Fugate, Diane 110
Fuhlhage, Rebecca 99
Fullerton, Phillip 67, 110
Fullinwider, Paula 50, 75, 110
Fullmer, Loretta 63, 86
Fulzenloger, Tommy 63, 68, 99
Furry, Wayne 50, 53, 86
Future Medical Careers 51
Future Teachers 15

G

Galbraith, Suzanne 54, 75, 110
Gallegos, Mary 75, 99
Galloway, Connie 49, 75, 86
Galloway, Franklyn 50, 56, 99
Gamm, Gary 56, 63, 72, 110
Gamm, Phillip 99
Gangloff, Nancy 26, 99
Garber, Linda 54, 75, 110
Garber, Sharon 99
Gardner, Melinda 23, 51, 74, 99
Garner, Roger 110
Garner, Timothy 110
Garrett, Carol 99
Garrett, Susan 110
Gaston, Carol 24, 25, 47, 74, 96, 99
George, Barbara 110
George, Carol 99
George, Janice 26, 51, 99
George, Myleena 51, 110
Getto, Janet 75, 86
Getto, Sandra 51, 110
Gibbs, Dennis 86
Gibson, John 99
Gilbert, Janice 99
Gile, Harlan 99
Gile, Larry 15, 22, 26, 110
Gile, Morris 24, 86
Giles, Connie 74, 99
Gilkison, Garold 110
Gillette, Darlene 110
Gladfelter, Shirley 74, 99
Gleason, LaMont 24, 56, 86
Glyckherr, Gary 110
Gobin, Daniel 52, 61, 110
Godfrey, Cathee 52, 75, 100
Godown, Marlin 110
Goertz, Ramona 100
Goertz, Sandra 100
Goforth, James 110
Goins, Carol 74, 110
Goodall, Bill 51, 86
Goodman, Gary 110
Goodson, Charles 110
Goodwin, Robert 22, 23, 52, 110
Gorsuch, Walt 23, 44, 86
Graeff, Terry 23, 100
Graham, Walter 100
Gray, Jimmy 63, 100
Green, Darrell 61, 72, 86
Green, Judy 110
Green, Linda 100
Green, Phillip 100
Green, Stephen 100
Greene, Richard 53, 61, 100
Greeno, David 86
Greeno, Michael 26, 51, 110
Greenstreet, Richard 100
Gregory, Jimmy 86
Gregory, Karen 24, 25, 74, 86
Griffin, Ann 15, 47, 74, 110
Griffin, Hattie 26, 110
Griffin, Judith 51, 54, 74, 100
Griffiths, Verla 9, 15
Grigg, Dennis 110
Grimes, Dennis 100
Grisham, Charles 52, 110
Grisier, Mary Allyn 15, 22, 24, 75, 100
Grissom, Sandra 26, 74, 110
Griswold, Robert 49, 86
Grobe, Jan 43, 47, 54, 75, 86
Grosvenor, Theodore 26, 110
Guerrero, Frank 110
Guerrero, Salvador 100
Guffey, Bill 110
Guthrie, Bob 87
Guthrie, Judy 110
Guy, Connie 110
Gymnastic Squad 70

H

Hadley, Gary 110
Hagan, Betty 75, 87
Haigler, Rick 110
Hale, Dorothy 110
Haley, Patricia 110
Hall, Donna 100
Hall, Sybil 26, 110
Halleckson, Milton 87
Halstead, Gary 87
Hamacher, Patricia 26, 110
Hambleton, Linda 51, 74, 100
Hamilton, Carolyn 50, 75, 110
Hamilton, Glen K. 4
Hamilton, Sandra 100
Hamilton, Stella 9
Hamm, Linda 26, 110
Hammond, Delbert 79, 110
Hammond, Karen 110
Hammond, Larry 110
Hammond, Robert 63, 64, 66, 100
Hammons, Jack 44, 100
Hampton, Linda 75, 110
Hampton, Ronald 87
Hamrick, William 54, 100
Hanchette, Jill 100
Haney, Penny 26, 47, 110
Hannon, James 87
Hansard, Jimmy 87
Harder, Mark 22, 23, 100
Harmon, Robert 110
Harnden, Barry 110
Harper, Gilbert 110
Harper, Jerry 100
Harrell, Betty 9, 48
Harrell, Wayne 9, 26
Harris, Beverly 110
Harrison, Nancy 100
Harsh, Caresa 26, 75, 111
Hart, Dewayne 15, 111
Hart, James 111
Hart, Kenneth 100
Hart, Philip 52, 111
Hart, Sharon 52, 100
Hartke, Mark 26, 61, 68, 111
Hartford, Juanita 87
Hartsell, Mack 87
Hartsell, Patricia 111
Harvey, Donald 26, 100
Harvey, Kathrine 111
Hastings, Lynn 75, 111
Hatfield, Elfrida 14
Haughawout, Michael 100
Haughawout, Peter 52, 110
Hauserman, Jim 87
Hauserman, Richard 111
Hawk, Teri 50, 75, 87
Hawkes, Patricia 100
Hayes, Miles 50, 87
Hayes, Terald 100
Hayford, Dottie 87
Haynes, Mary 100
Haynes, Norma 14
Hays, Sharon 100
Haywood, Arthur 111
Hazeltine, Karen 26, 74, 111
Hazen, Theresa 111
Head, John 87
Heimerman, Sandra 75, 111
Heimrich, Ray 111
Heiney, Sarah 74, 111
Helfrich, James 111
Hellard, Gary 22, 23, 100
Helms, Linda 26, 75, 111
Helvie, Ronald 26, 111
Hemenway, Alan 52, 111
Hemphill, Mark 111
Hendershot, Roy 100
Henderson, Ricky 50, 100
Henning, David 111
Henrie, Janice 47, 50, 75, 100
Henry, John 51, 111
Henry, Marjorie 26, 100
Henry, Thomas 111
Henson, Carolyn 26, 100
Herndon, Sherry 44, 47, 54, 75, 87
Herridge, Leslie 111
Herrington, Kathleen 111
Herrman, Harvey 100
Hershberger, Grover 26, 111
Hershberger, Roy 26, 100
Hess, Leslie 26, 51, 75, 111
Hetsel, Gene 26, 52, 53, 111
Hickman, William 24, 100
Hicks, Robert 100
Hiebsch, Clifton 51, 62, 63, 64, 111
Higgins, JoAnn 87
Higgins, Melanie 46, 54, 74, 111
Higgins, Ruth 26, 111
High School Red Cross 51
Hignite, Jimmy 56, 64, 79, 100
Hi-Larks 25
Hildinger, Pauline 9
Hilger, Glenda 111
Hill, Beverly 26, 100
Hill, Martha 87
Hill, Robert 61, 68, 111
Hill, Sharon 111
Hinderliter, J. D. 50, 63, 68, 87
Hinnenkamp, Loren 111
Hinnenkamp, Ralph 100
Hisel, Charles 111
Hitt, Linda 26, 111
Hi-Y 50
Hobaugh, Judy 100
Hockman, Rick 87
Hodges, Daly 50, 87
Hollandsworth, Kenneth 111
Holsey, Sharon 111
Holt, Gary 111
Holtzen, Dwight 48, 53, 87
Holzrichter, Wayne 100
Hoops, LaVern 22, 23, 26, 100
Hoover, Brian 111
Hoover, Frank 24, 63, 68, 100
Hoover, William 111
Hopkins, Allen 87
Hoppe, Mary Kay 75
Horner, Carolyn 111
Horsnell, Pamela 44, 46, 75, 87
Horton, Connie 50, 100
Horton, H. D. 9
Hotvedt, Susan 24, 44, 74, 88
House, Larry 61, 111
Houseman, Charles 111
Housholder, D. J. 9
Houston, Ellen 52, 111

INDEX

Howell, Linda 111
Howerton, Gene 79, 100
Howrey, Richard 100
Hoyt, Kendall 111
Huckaby, Reba 88
Huckins, Ronald 61, 111
Hudson, George 9
Hudson, Larry 7, 88
Huffman, Marie 51, 75, 100
Huggins, Carolyn 49, 51, 88
Hughes, Kathryn 9, 54
Hummel, Luanne 26, 74, 111
Hummelke, 8arbara 47, 63, 74, 88
Hummelke, Charles 100
Hunt, Glenda 100
Hunt, Marilyn 74, 111
Hunter, K. W. 9, 51
Hunter, Lottchen 9
Huntington, Martin 100
Hurst, Marilyn 26, 75, 111
Huysman, Shirley 15, 54, 74, 100
Hyre, Phillip 72, 76, 100
Hyre, Richard 61, 111

I

Indermill, Sheryl 24, 52, 54, 100
Ingalls, LeAnna 15, 26, 74, 111
Inkelaar, David 111
Ioerger, Phyllis 24, 50, 100
Irwin, Jay 100

J

Jack, Marilee 50, 74, 88
Jacks, Jeffrey 111
Jackson, Aaron 111
Jackson, J. Ellis 9, 24, 26
Jackson, Karen 50, 100
Jackson, Michael 111
Jackson, Paul 88
Jackson, Trudy 49, 50, 75, 88
Jacobs, Sandra 51, 112
James, Dean 51, 88
James, Eugene 50, 56, 72, 101
James, Marjorie 112
James, Mary 112
Jannetta, Tom 101
Janssen, Darrell 88
Jarrell, Valentine 22, 23, 101
Jay, Randy 23, 63, 74, 101
Jayne, Frances 101
Jeffreys, George 112
Jensen, Galen 88
Jimenez, Alice 74, 88
Johnson, Cheryl 26, 75, 112
Johnson, Howard 9, 53
Johnson, Jerree 42, 48, 74, 75, 88
Johnson, Jerry 51, 101
Johnson, Joyce 74, 88
Johnson, Melba 52, 101
Johnson, Sharon 112
Johnston, 8arbara 74, 112
Johnston, 8onnie 24, 50, 88
Jones, 8arbara 74, 112
Jones, David 24, 25, 101
Jones, Gary 112
Jones, Harvey 101
Jones, Rae Ann 22, 23, 51, 88
Jones, Sharon 24, 25, 75, 101
Jones, Tommy 112
Jones, Victor 112
Jones, Virginia 26, 51, 101
Jordan, Pamela 74, 101

K

Kackley, Kenneth 112
Kaneff, 8illie 101
Kardatzke, Sue 24, 25, 75, 88
Keele, Richard 101
Keeler, Larry 112
Keeter, Dixie 112
Keimig, Janet 75, 101
Keimig, Ronald 112
Keirsey, Russell 112
Keith, Cheryl 50, 88
Keller, Daniel 112
Keller, Deloris 88
Keller, Harry 112
Keller, Kay 23, 54, 74, 88
Kelley, Jon 68
Kelly, Janet 112
Kelly, Michael 56, 58, 63, 88
Kelsey, Gloria 24, 44, 75, 88
Kelsey, Kenneth 61, 67, 112
Kemmerer, Mike 50, 56, 63, 68, 88
Kemp, Thomas 9
Kempton, Curtis 52, 101
Kenaga, Gary 72, 112
Kennedy, Sara 74, 112
Kennedy, Sheila 112
Kent, James 112
Kimball, Judy 101
Kimble, Lois 50, 74, 88
King, Edward 101
King, Irene 14
King, Jerry 112
King, Jimmy 112
King, Merel 112
Kirby, Chester 101
Kirby, Diana 26, 112
Kirchberger, Marilyn 26, 75, 112
Kirkpatrick, Linda 22, 50, 75, 112
Kirkwood, Greg 112
Kirkwood, Ivan 72, 89
Knapp, Karen 50, 89
Knight, Cheryl 26, 112
Knight, Judy 26, 74, 112
Knight, Lyle 112
Knoblauch, David 112
Knofflock, Oren 22, 23, 56, 101
Knost, Gary 112
Knowles, Richard 112
Koehn, Janice 15, 112
Koehn, Loretta 24, 25, 75, 89
Koehn, Pat 112
Koker, Wynona 22, 75, 101
Kolb, Sharon 26, 112
Koleber, Dennis 26, 112
Koop, Steven 112
Kowalski, DeeAnna 44, 49, 75, 89
Kraft, Nancy 24, 63, 74, 101
Kraus, Sharon 15, 112
Kreager, Robert 61, 72, 112
Kriwiel, Edward 9, 72
Kyle, Kathryn 112

L

Laham, Marilyn 74, 101
Lake, Robert 112
Laird, Irvin 89
Lambert, Lana 112
Lambert, Scotty 112
Lamm, Glenda 23, 112
LaMunyon, Dennis 101
Lancaster, Dana 50, 89
Lancelot, Jerry 61, 68, 112
Landers, Jack 61, 112
Landreth, Linda 112
Landry, Karen 50, 74, 89
Landwehr, Julia 101
Landwehr, Rose 75, 112
Landwehr, Sidney 89
Lane, Loretta 89
Lange, Marva 9
Langley, Tommy 112
Lanpher, Peggy 22, 112
Larimer, 8etty 9, 54
Larson, Daniel 26, 47, 112
Larson, David 112
Larson, Juanita 89
Latin Club 53
Latshaw, Wayne 101
Laughlin, Charlotte 52, 112
Laughlin, Twila 26, 63, 75, 89
Lavender, Sara 74, 101
Law, Donna 26, 74, 89
Lawrence, Glenda 101
Lawrence, Nancy 75, 101
Lawson, Richard 101
Laymon, Ronald 112
Layton, Linda 101
Ledbetter, Gary 61, 79, 112
Ledford, Geneva 101
Ledford, Zane 112
LeDoux, Charlotte 50, 89
Lee, Ella 101
Lee, Judy 75, 112
Lehl, Anita 24, 75, 101
Lehnus, Donna 74, 101
Leis, Robert 50, 89
Leonard, Connie 113
Leonard, Tommy 101
Lester, Winnie 50, 74, 113
Lettermen 63
Letterwomen 63
Leverington, Melvin 89
Lewis, 8illy 101
Lewis, Esther 10
Lewis, Pamela 89
Lewis, Peggy 54, 113
Lewis, Penny 75, 89
Lichtenberg, Judy 101
Lichtenberg, Linda 113
Lichty, Michael 113
Liebau, Fred 113
Ligon, Nora 51, 74, 113
Lillie, Alice 26, 44, 75, 89
Lilly, 8arbara 51, 75, 89
Linnebur, Samuel 113
Lister, Vann 44, 46, 49, 89
Litchford, Patricia 113
Little, Gerre 54, 74, 47, 113
Little, Susan 24, 74, 75, 89
Littlejohn, Gene 26, 51, 113
Lockhart, Anne 51, 54, 75, 89
Lockhart, Elery 49, 54, 101
Loffland, Henrietta 101
Long, John 101
Lofstead, Mary Ann 10
Long, Robert 89
Loucks, Vickie 51, 113
Loudenslager, Janice 15, 74, 113
Loudenslager, Susan 48, 49, 89
Love, Darrell 15, 25, 52, 54, 101
Lowe, Janet 10
Lowe, Loren 49, 89
Loy, Charles 113
Luce, Juanita 101
Lumpkin, 8illye 54, 75, 101
Lumpkin, Judith 53, 74, 113
Lungstrum, Ruth 10
Lupton, Jerald 101
Lupton, Karyl 74, 113
Lupton, Kirk 44, 62
Lusk, Anita 10, 50
Lyda, Carrol 26, 74, 101
Lynch, Carol 50, 89
Lynxwiler, Toni 23, 74, 101

M

Maack, Kathryn 50, 89
Maclaskey, Dave 56, 60, 68, 69
Maclaskey, Steven 68, 69
Maddux, 8ill 101
Maggard, Larry 49, 56, 59, 63, 89
Mainz, Diane 74, 113
Majors, Leonard 50, 113
Majors, Patsy 113
Makowski, Evelyn 51, 113
Malaby, Diana 75, 101
Malaby, Sherry 26, 54, 89
Maley, Garry 113
Maley, Joseph 72, 90
Malone, Alice 26, 53, 74, 113
Malone, Elizabeth 90
Manes, Judy 50, 113
Manlove, Marion 61, 72, 113
Manuel, John 23, 54, 72, 101
Manuel, Rita 74, 113
Maple, Marjorie 101
Maples, Jerry 26, 51, 113
Marbourg, Jim 67, 113
Mardock, Richard 72, 113
Marks, Donald 113
Marks, Jimmy 113
Marling, Cherrie 113
Marsh, Donna 90
Marsh, Patricia 101
Marsh, Paula 101
Marshall, Rhona 101
Martelli, Marjorie 26, 51, 74, 113
Martin, Charlene 74, 101
Martin, Georgia 26, 90
Martinez, Manuel 113
Marvin, Janet 75, 113
Marymee, David 113
Mason, Duane 54, 90
Mason, Jack 10
Mason, Mary Jane 54, 74, 113
Massey, Carolyn 74, 113
Mast, 8illy 61, 113
Mast, Donnie 113
Mast, Judy 75, 113
Mast, Raymond 90
Masters, Christine 26, 101
Matney, 8illy 90
Mattern, George 72, 101
Mattley, Stephen 90
Matthews, Steven 68, 101
May, Phillip 113
Mayes, Donna 113
Mayo, Ronald 10
McAdams, Nancy 26, 50
Mc8eath, Linda 113
McCabe, Dennis 52, 56, 60, 63, 68, 79, 113
McCaffrey, Lorraine 90
McCarley, Larry 113
McCaulley, Karen 101
McClain, Stephen 23, 113
McComb, Patricia 90
McCosh, James 90
McCullough, Paul 23, 113
McCune, Carol 53, 113
McCune, Ralph 12
McCurley, Larry 26, 51, 113
McCurley, Lorraine 101
McDaniel, Jayne 75, 101
McDonald, Carolyn 90
McDonald, Earl 113
McDowell, Roger 49, 63, 64, 65, 90
McElwain, Sandra 54, 74, 101
McGaugh, Lauren 113
McGinty, Patricia 26, 74, 113
McIntosh, Don 44, 90
McGlothlin, Robert 102
McKay, Michael 61, 72
McKee, James 102
McKinley, Roy 56, 72, 102
McKnight, Darrell 61, 113
McLane, Raydeanna 74, 90
McLaughlin, Donald 113
McLaughlin, Ronald 113
McLemore, Don 26, 113
McMahon, Linda 54, 75, 113
McMillen, Douglas 72, 102
McMillen, Frederick 61, 113
McNeal, Phillip 64, 78, 102
McNerney, James 61
McNiel, 8en 102
McQueen, James 10
Meek; Gale 24, 54, 113
Meet Me in Saint Louis 46
Megli, 8arbara 102
Mehl, Douglas 102
Meir, Kathleen 26, 51, 74, 102
Meis, Lindon 90
Melton, Jeff 68, 102
Melton, Joetta 10, 50
Melton, Patricia 114
Menzies, Sharron 114
Merchant, Janet 114
Mesker, Gary 114
Messer, Janice 54, 102
Messer, Rita 26, 114
Meyer, Edward 114
Mick, Jean 102
Miles, Suzanna 63, 74, 102
Miller, Allen 102
Miller, Carnel 102
Miller, Carolyn 50, 90
Miller, Charles 61, 63, 114
Miller, Gary L. 114
Miller, Gary M. 114, 26
Miller, Gary W. 114
Miller, Harvey 90
Miller, Jeffery 114
Miller, John 102
Miller, John F. 102
Miller, Rosetta 102
Milligan, Robert 61, 114
Millis, Daniel 114
Minard, Connie 51, 114
Miner, Marshall 26, 114
Miner, Pamela 74, 102
Minick, John 53
Minter, Roger 90
Mitchell, Charles 102
Mitchell, Cheryl 75, 114
Mitchell, Jerry Sue 75, 102
Mitchell, Victoria 114
Mixed Chorus 26
Mock, Nancy 50, 90
Mohrbacher, Mary Lin 24, 25, 44, 102
Monroe, Pat 61
Montonye, 8arbara 25, 63, 90
Moore, Carolyn 90
Moore, Charles 26, 61, 67, 114
Moore, Karen 90
Moore, Marilyn 54, 102
Moore, Mary 102
Moore, Robert 8. 89
Moore, Sharon 24, 75, 90
Moore, Sherrill 102
Moore, Shirley 102
Moore, Terry 52, 54, 114
Moore, Vendla 50, 75
Moore, Wanda 114
Morgan, Carolyn 90
Morland, William 26, 102
Morland, James 102
Morris, Caroline 75, 114
Morris, Elaine 26, 90
Morris, Karen 102
Morris, Marcia 50, 54, 74, 89, 90

Autographs

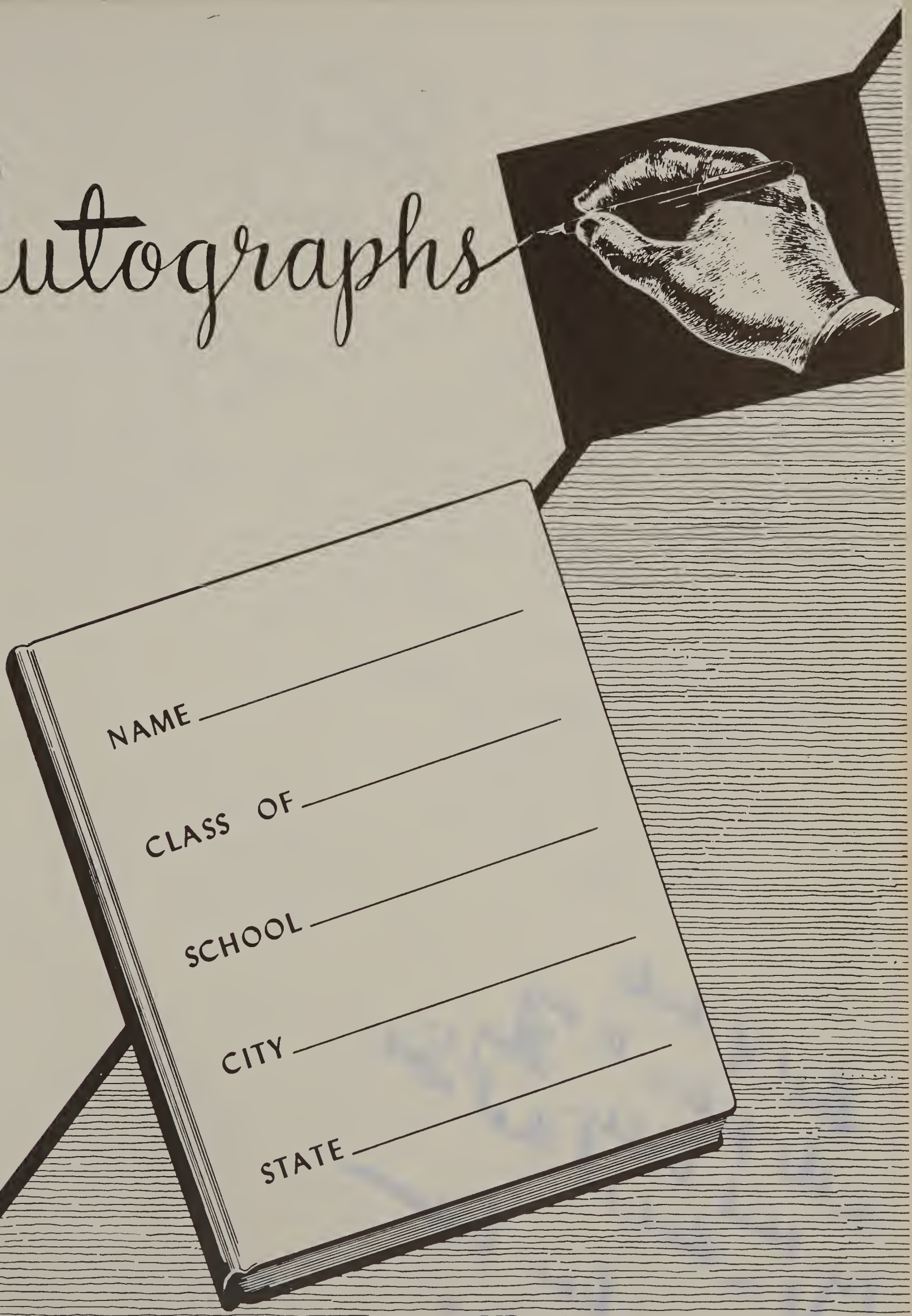

Good luck
to you Randy, especially
in that easy sixth hour
class. John Smith
"64"

For the 2nd year
Good Luck
Steve Green "64"

To the
Physics Brain,
I hope I may need
your help next year.
Charles Wright

To a great
Physics
Student from
a greater one
Dick Roberts

To swell person who
should talk some more
Richard J Aley - '65

Don't practise
the sax too much
in the summer your
claude
Phil Hart

To a real good guy.
Lots of luck in the
Future
Earl Walker

Best of luck
in the future to my
big band buddy. Stay
right in there on that Sax.
Dave Everman
"64"

To a great friend +
a companion a
good
[illegible]
John Sims
(64)

Lots of luck to the
~~[illegible]~~ intelligent guy
I know.
Bill Reagan

Good Luck
in the future
(Especially in your
physics test tomorrow)
John W. Whitlock
"65"

Best of Luck, Randy.
to you, hard
work, hard
in everything you
do and you will
have the success that
you deserve.
Charles Whitel

Dear Randy
Never forget the great
times we had playing basketball
at Richards. Lots O Luck
Doug Baker

To a real swell
guy I had great
times in gym... '111
Kendall Hoyt

Best of Luck
Mark Drolle

Best of luck
with your hopes
for the future
Phil Fanning

Randy
Remember
dear old Early
and crudy history.
Maybe you'll be in
my Govt. class and
it'll be 3 years in a
row.
Ruthanne Parris

Lots of Luck.
Rolf von
Merveldt

To a real great guy who will really succeed. Best of luck.
Don Baker
"63"

I'd write a longish poem here
With words and phrases many
I'd write some thoughts to
you tonight
But I just can't think
of any!
Remember the
fellow with
the blank
expression...
Fred Curry

Randy, Best of Luck always - Remember Shirlings class - I'm to forget, still trying Bushnell
Randy
"64"

Randy -
You know what? I think
you're awfully sweet, even if
you are so quiet. Best of luck to
a swell guy!
Kay Plumlee

To a real nice guy (+ a smart one too)
Gordon Stowe
S

Randy -
to a real pal + a
friend I have enjoyed
all year.
Your friend
(the nut)
Kenneth Simmons

Randy -
It has been
nice knowing you
this year. Best of Luck
Pat Corey
64

~ To my favorite classmate. Thanks for being such a good friend, Randy. I hope to see you again in the future. Lots of Luck.

Bill Morland
'64

Hope you like band. I never did like it under Harrell. Anyone who could endure Harrell and Bretz has got a strong will. I see Luck you next year.

Marty Rhoden

Randy,

Well, we had History together again this year. Do you think I'll be lucky enough to be in the same Government class next year? I hope so. Have a good time this summer.

Shawn
Cofield
'64'

MOISTEN GLUE AND STICK IN BACK OF YEARBOOK - INSIDE OF COVER - LET BOOK SET ONE HOUR TO SECURE STICKING
BE SURE GLUE IS MOISTENED EVENLY

INDEX

Moses, Joe 114
Moses, Ruth 114
Mosier, Mickey 42, 56, 57, 63, 64, 66, 90
Moss, William 26, 50, 114
Mulford, Tommy 47, 50, 90
Mulligan, Marvin 102
Mullin, Gary 114
Mullings, Richard 61, 114
Mundy, Dale 114
Mundy, Daniel 52, 114
Mundy, Lillian 91
Murphy, Max 102
Murray, Gerald 91
Murray, Ronda 74, 102
Murray, Wayne 102
Muselman, Anne 26, 51, 75, 91
Muselman, Gregory 53, 114
Myers, Gail 24, 25, 50, 91
Myers, Ronald 114

N

Nanny, Larry 102
Nash, 8enny 114
Nash, Frances 102
Nash, Phyllis 102
Nash, Jane 50, 91
Nassif, Yvonne 63, 74, 91
Nath, William 63, 64, 78, 102
Neal, Ronnie 91
Neff, Catherine 48, 54, 75, 82, 91
Neill, Richard 102
Nelson, Larry 114
Nelson, Paulette 74, 114
Nethercot, Jean 54, 102
Newman, John 102
Nickell, Maralyn 26, 75, 114
Nielsen, Brenda 114
Nighswonger, Majel 10
Nightengale, Allin 22, 23, 114
Nixon, 8ob 102
Nixon, Donna 75, 102
Nobles, Steve 77, 91
Norton, Robert 56, 64, 91
Norris, Peggy 10
Nossaman, Jennie 26, 114
Nottingham, Jimmy 26, 51, 52, 91
Nunn, Jeffery 114
Nussman, Gary 102
Nystrom, Sherman 10

O

Oard, Larry 102
O'8rien, Michael 68, 114
O'8rien, Patricia 54, 75, 102
O'Dell, Garvin 12
Olberding, James 48, 91
Olberding, Richard 102
Oldfield, Larry 114
Office Practice Club 50
Olguin, Susan 53, 114
Oliphant, Janice 26, 51, 102
Oliphant, Roberta 50, 81
Oliver, Donald 23, 102
Oliver, Sharla 75, 114
Oliver, Sherry 75, 114
Oliverson, Catherine 24, 44, 75, 102
Olsen, Nancy 50, 91
Olson, Donald 10
Olson, Harvey 102
Olson, Marilyn 26, 53, 114
Oneslager, Wilma 114
Opfer, Esther 10, 51
Orchestra 22
O'Reilly, Mary 54, 91
O'Reilly, William 114
Overholt, Robert 24, 25, 51, 91
Overstreet, Steven 53, 102
Overton, James 54, 102
Overton, Jerald 102
Overton, Tom 114
Owen, Richard 114

P

Palmer, Larry 26, 63, 68, 91
Palmer, Sherrie 75, 102
Palmquist, Dennis 91
Park, Danny 114
Parker, Connie 54, 91
Parker, Dennis 114
Parker, Larry 114
Parker, Linda 26, 53, 102
Parnell, William 26
Parratt, Harry 10
Parris, Ruthann 53, 74, 102
Parrott, Linda 26, 102
Patnaude, Roger 114
Patterson, Larry 61, 72, 73, 114
Patterson, Larry G. 61, 72, 73,
Patton, 8arbara 102
Patton, Layne 91
Paulk, Carolyn 114
Pavey, Connie 50, 114
Payne, Curtis 114
Payne, Keith 114
Payne, Pricilla 52, 114
Peacock, Pamela 74, 115
Pearman, Richard 26, 115
Pearson, M'Liss 50, 74, 91
Peebles, Linda 15, 54, 115
Peebles, Melinda 49, 102
Peerson, Doffice 115
Penner, Betty 26, 51, 102
Pennick, Carmen 24, 63, 102
Penrod, Barbara 115
Pep Club 74, 75
Perkins, Margaret 15, 74, 91
Perkins, Mary 115
Perryman, William 61, 72, 115
Peterson, Wayne 102
Pickard, Roger 115
Pierce, Glenda 26, 115
Plumlee, Kay 15, 74, 102
Poggeman, A. L. 10
Poff, John 103
Pollitt, David 103
Portlock, David 115
Powell, Raymond 103
Powell, Retha 91
Powers, Karen 54, 103
Presley, Sharon 52, 115
Preston, Donna 74, 103
Price, Billy 115
Price, Delores 91
Price, Roger 115
Pruett, Myrlis 103
Pulver, Sherry 103

Q

Quantrell, Charles 56, 105
Quantrell, Jacqueline 51, 91
Quatsoe, Linda 75, 115
Quinones, Graciela 49, 54, 75, 91
Quinones, Ramiro 26, 91
Quiring, J. M. 22, 23, 52, 72, 103

R

Ragland, Robin 24, 42, 103
Raigoza, Jeanie 103
Rainer, Daryl 61, 115
Rains, Joy 115
Rains. Linda 103
Raithel, Susan 54, 91
Ramsey, Carol 115
Ramsey, Dwight 103
Rariden, Keith 63, 91
Rariden, Randy 76, 115
Ravens, Anita 51, 74, 115
Ray, Jimmy 91
Raymond, Mike 115
Reagen, William 15, 54, 103
Reasoner, Kenny 115
Reaves, Shirleyan 103
Reaves, Wade 92
Rebenstorf, Carla 74, 115
Rebenstorf, Gary 50, 56, 63, 92
Redington, Mary 115
Reddoch, James 92
Reddoch, Richard 54, 115
Ree, Douglas 46, 51, 92
Reed, Allen 103
Reed, Douglas 115
Reed, Mary 50, 92
Reed, Richard 115
Reed, Stephen 15, 52, 115
Reedy, Richard 115
Reep, Dan 42, 56, 63, 73, 92
Rees, Donna 22, 74, 103
Reeves, Richard 103
Regier, Jeanine 24, 44, 47, 74, 92
Regnier, David 72, 103
Reimer, Hugo 10
Reynolds, Kendra 50, 74, 92
Rhodes, Martin 50, 54, 56, 103
Ribeiro, Sandra 54, 92
Rice, Homer 103
Rice, Robert 115
Rich, Shirley 50, 74, 115
Richards, Tommy 115
Richards, Wanda 115
Richardson, Diane 115
Richardson, Gayle 115
Richardson, Judith 71, 74, 103
Richardson, Rudy 53, 54, 63, 71, 91
Richey, Connie 74, 115
Richmond, Mary 47, 50, 74, 103
Ridder, Ronald 103
Ridder, Susan 47, 74, 115
Riner, Helen 103
Ring, Kenneth 53, 115
Ring, Kermit 50, 115
Ring, Patrick 103
Ring, Thomas 92
Rittgers, Susan 26, 74, 115
Riveria, Louise 103
Roach, Lillian 50, 54, 92
Roadenbaugh, Don 92
Roark, Jane 115
Roark, Paul 92
Robbins, Donna 74, 103
Roberts, Richard 103
Roberts, Sumner 10, 61, 63
Robinette, Ellen 44, 75, 103
Robison, David 103
Robinson, Jean 75, 92
Rodgers, Kathy 115
Roesler, Terry 52, 115
Roland, Seth 52, 53, 54, 115
Rooney, Robert 115
Root, Jean 74, 92
Rose, Marguerita 49, 103
Rosenstiel, 8renda 115
Rosenstiel, Garol 103
Ross, Ethel 26, 52, 115
Ross, Kent 115
Roulston, Donna 115
Rozell, Donna 92
Rubendall, Gary 103
Rucker, Richard 26
Rugg, Andrea 50, 74, 103
Ruggles, Jacqueline 23, 50, 103
Ruggles, Tommy 115
Runyon, Danny 22, 23, 103
Rusco, Ilene 15, 26, 52, 115
Rusher, Dalene 50, 92
Ruth, James 53, 103
Ruth, Lonnie 10
Ryan, Dennis 53, 103
Ryan, John 23, 51, 61, 115

S

Saft, Carl 61, 115
Saft, Gary 56, 61, 92
Sams, Vickie 115
Sander, Eileen 26, 74, 115
Sanderson, Faye 50, 115
Sanderson, Gary 103
Sanderson, Joan 50, 92
Sandifer, Diane 74, 115
Sanford, Linda 26, 115
Sapp, Marcia 26, 50, 115
Savelle, Jerald 103
Savoy, Marilyn 92
Schambron, Judy 74, 115
Schauppner, Kathryn 92
Schetrompf, Patrick 43, 49, 63, 92
Schilling, Linda 54, 74, 103
Schlueter, Karen 47, 74, 103
Schneider, Larry 116
Scholl, Kathrine 51, 116
Schooley, William 103
Schroeder, Raymond 116
Schuler, Linda 116
Schuler, Nancy 15, 26, 47, 74, 116
Schulte, Eugene 103
Schulte, Robert 116
Schweitzer, Gary 116
Science Club 53
Scott, Barbara 26, 92
Scott, Donna 52, 116
Scott, Erwin 52
Scott, Ronald 61, 116
Scott, Sherry 26, 116
Seburn, Edwin 50, 92
Seely, Daniel 116
Seibel, Mary 74, 92
Seibel, Rebecca 26, 75, 116
Sela, Clarissa 42, 75, 103
Sells, 8ettie 51, 116
Setchell, Ronald 49, 63, 64, 92
Sevick, Sharon 103
Seyfrit, Richard 116
Shaffer, Jane 74, 116
Sharon, Raymond 103
Sharp, Danny 116
Shaw, Joan 103
Shaw, Richard 60, 103
Sheahon, Michael 62, 64, 116
Shearhod, Lanette 49, 92
Shearhod, John 116
Sheck, Marcile, 63, 75, 103
Sheets, Judy 92
Sheets, Larry 103
Shelinbarger, Janice 93
Shepherd, Steve 61, 72, 116
Shepherd, Tommy 60, 72, 103
Shields, Sandra 15, 49, 54, 103
Shirley, Charlotte 75, 116
Shogren, Michael 116
Shouse, J. D. 10, 56, 69
Shreve, Marilyn 26, 74, 116
Shuler, Jerry 116
Shults, Margaret 24, 25, 51, 93
Shumard, David 116
Shumate, Eleanor 14
Shumate, John 116
Shurtz, Larry 116
Shutts, Janet 75, 116
Siegel, Jerry 103
Sigg, David 116
Simmons, Eugene 103
Simmons, Kenneth 23, 61, 116
Simmons, Richard 26, 116
Simon, James 116
Simpson, Joe 26, 50, 52, 61, 72, 116
Sion, Edward 103
Sipult, Danny 103
Sirmans, Patsy 103
Sissell, John 61, 116
Sizemore, Patricia 116
Slate, Gerald 56, 63, 116
Sledge, Marcile 26, 63, 93
Sleeper, Patricia 103
Sloan, Carolyn 26, 116
Sloan, Charles 53, 116
Sloan, John 103
Smallwood, William 116
Smethers, Larry 93
Smethers, Terry 93
Smith, Barbara 103
Smith, Betty 116
Smith, Brenda 116
Smith, Carrolyn 75, 116
Smith, Cheryl 54, 74, 93
Smith, Donald 103
Smith, Donald R. 116
Smith, Elaine 26, 51, 52, 116
Smith, Freda 103
Smith, Gary D. 61, 116
Smith, Gary L. 116
Smith, Harry 26, 93
Smith, James 104
Smith, John 104
Smith, LaDonna 104
Smith, Larry 47, 48, 60, 63, 54, 93
Smith, Leon 93
Smith, Linda 116
Smith, Linda M. 15, 22, 116
Smith, Lorry 22, 24, 50, 60, 75, 93
Smith, Patricia 104
Smith, Sherril 26, 75, 116
Smith, Stephen 26, 116
Smith, Terralyn 74, 116
Smith, Thomas 104
Snowden, Marijean 104
Sophomore Basketball Squad 67
Sophomore Boys' Glee Club 26
Sophomore Girls' Glee Club 26
Sophomore Football Squad 61
Sourbeer, Larry, 49, 93
Sowell, Dwight 52, 53, 116
Spanish Club 54
Sparks, Peggy 93
Sparks, Peggy 104
Spears, George 104
Speck, 8etty 75, 104
Speck, Dennis 116
Spencer, Merven 54, 93
Spilker, Ginger 26
Spooner, Kathy 75, 116
Spradlin, Terry 52, 104
Spurgeon, DeLauna 74
Spurgeon, Lee 26, 53, 104
Spurgeon, Lynn 104
Spurgeon, Mike 104

INDEX

Staley, Rose 93
Stanbrough, Charles 93
Stancer, James 104
Stanhope, Shirley 26, 53, 75, 116
Stapleton, David 104
Stark, Jean 74, 104
Stark, Judy 51, 104
Stark, Kaye 75, 116
Starns, John 22, 23, 54, 104
Starr, Steven 56, 104
Staudacher, Leroy 116
Stauffer, Richard 26, 61, 64, 116
Stauffer, Robert 64, 116
Staunton, Roxanna 74, 116
Stein, Donald 72, 116
Stephens, Q. 116
Stephenson, Johnny 93
Stephenson, Mary 52, 53, 117
Stevens, Bradley 93
Stevens, John 116
Steventon, Arnold 24, 93
Steventon, Ronald 24, 43, 63, 93
Stewart, James 26, 104
Stewart, Kenneth 104
Stewart, Ramona 26, 117
Stewart, Zandra 117
Stiger, Beverly 50, 93
Stiles, Sharon 75, 93
Stirling, James 61, 117
Stirling, Martha 104
Stirnaman, Shirley 74, 117
Stithem, Josephine 104
Stone, Marjorie 10, 50
Stone, Richard 117
Stoops, Faye 26, 93
Stoops, Kaye 93
Storey, Kaye 47, 50, 74, 93
Stovey, Thomas 63, 71, 104
Stowe, Gordon 56, 72, 104
Straw, Sally 26, 54, 117
String Quartet 22
Stringer, Alfred 15
Stringer, George 15, 117
Stringer, LeRoy 104
Stubblefield, Danny 104
Stuck, Susan 50, 93
Student Council 47
Stull, Beverly 26, 117
Sucher, Dennis 117
Sullivan, Esther 10
Sullivan, Jerry 117
Summers, Joan 26, 50, 104
Sundberg, Stephen 117
Surface, Ronald 117
Sutterfield, Anna 104
Sutterfield, Bobby 93
Sutterfield, Larry 117
Suttle, Sandra 74, 117
Sutton, Craig 26, 56, 104
Swan, Debbie 117
Swan, Eddie 117
Swann, Charles 52, 93
Switzer, Nancy 117
Szambecki, Tony 117

T

Taber, Velma 50, 75, 117
Tabing, John 117
Tabing, Tommy 104
Tabor, Sheryle 104
Talley, Marilyn 24, 25, 51, 104
Tannehill, Diane 50, 93
Tannehill, Joyce 26, 117
Tapley, Nancy 104
Tarpy, Clifton 49, 63, 93
Tarrant, Jeanne 50, 94
Tatro, Larry 67
Taylor, Janice 117
Taylor, Judy 74, 94
Taylor, Kathryn 104
Taylor, Nancy 47, 50, 117
Taylor, Susan 24, 50, 96, 104
Tegarden, Elaine 26, 75, 117
Terry, Dale 24, 50, 94
Terry, Donna 117
Thelman, Larry 50, 94
Thespians 44
Thole, Janice 104
Tholl, Barbara 94
Thomas, Donald 24, 47, 104
Thomas, Duane 10, 62
Thomas, Ferlene 51
Thomas, Freda 24, 43, 49, 74, 94
Thomas, Janice 54, 104
Thomas, John 94
Thomas, Judith 52, 104
Thomas, Kenneth 24, 104
Thomas, Larry 94
Thompson, Bonnie 117
Thompson, Evelyn 10
Thompson, Mary 51, 75, 94
Thompson, Patricia 75, 117
Thompson, Sandra 74, 117
Thompson, William 117
Thornton, Robert 51, 94
Thornton, Wanda 26, 117
Throckmorton, Helen 10
Thurston, Alan 24, 25, 51, 104
Tilton, Caroline 75, 104
Tinkum, Janice 24, 104
Toles, Doyce 94
Toman, Wayne 117
Tomlinson, Robert 94
Toombs, Randall 54, 61, 71, 117
Torkelson, May 12
Torres, Olivia 117
Towles, Joyce 50, 52, 94
Towns, Anita 75, 117
Towns, Ronny 61, 67, 117
Towns, Steven 117
Trail Staff 48
Traver, Joyce 104
Trezise, Carolyn 22, 23, 47, 54, 104
Troell, Richard 54, 104
Troll, James 56, 64, 104
Trotter, Marcia 51, 117
Trumbla, Bobbie 117
Tucker, Carol 15, 94
Tucker, Linda 117
Tucker, Nancy 104
Tucker, Susan 24, 25, 75, 104
Turley, Alice 10, 50
Turnbough, Theodore 26, 51, 52, 117
Turner, Janice 117
Tussey, Beverly 75, 117
Tuttle, Karen 117
Tweed, Terry 104
Twirlers 23
Tyler, Barbara 117
Tyson, Vicki 117

U

Ullum, Carol 50, 74, 94
Underwood, Jennie 74, 117
Unrein, Darlene 117
Unruh, Stephen 67, 117
Uran, Janet 50, 75, 117
Urquhart, Diana 74, 117
Usherettes 52

V

Vail, Martha 117
Valentine, Mary 75, 117
Van Aken, Ken 94
Vanatta, William 104
Vance, Una 74, 117
Vance, William 104
Vanderford, Corwin 94
Van Dyke, Shirley 63, 74, 104
Van Hall, Dora 22, 23, 50, 94
Van Ness, Floyd 104
Van Ness, Lloyd 104
Van Scoyk, Janice 51, 94
Varner, Clifford 94
Veach, Connie 104
Vickers, Laverna 104
Vickers, Robert 117
Vickery, Bill 61, 117
Villa, Julio 117
Vincent, Frankie 24, 25, 47, 75, 94
Vogel, Lynne 118
Volz, John 23, 68, 104
Von Merveldt, Rolf 23, 118
Vosburg, Vivian 118
Vredenburg, John 94
Vredenburg, William 23, 118

W

Wade, Marsha 118
Walker, Chester 94
Walker, Earl 104
Walker, Howard 104
Walker, Jean 52, 118
Walker, Jimmy 47, 50, 54, 63, 79, 94
Walker, Wanda 26, 118
Wall, Donna 94
Wallace, Elizabeth 75, 104
Walters, Nancy 54, 75, 118
Walton, Jerry 56, 64, 67, 105
Ward, Cynthia 22, 26, 75, 105
Ward, Paul 49, 105
Ware, Damon 49, 60, 63, 94
Warren, Margaret 94
Warren, Neil 10
Warrender, Donald 118
Warrender, Gary 51, 94
Warrender, Ronald 118
Waterman, George 51, 52, 66, 105
Watkins, Stanley 50, 94
Watson, Maria 105
Watson, Susie 26, 51, 52, 118
Watts, Gary 118
Watts, James 105
Weatherson, Gail 75, 118
Weaver, Leland 108
Webb, Douglas 118
Webb, Roger 50, 95
Weems, Rita 95
Weese, Betty 26, 50, 75, 118
Weidner, Coeta 75, 105
Weilert, Raymond 56, 63, 95
Weippert, Karen 118
Weirauch, Diane 54, 74, 95
Weiser, Johnny 108
Welliver, Sally 26, 63, 105
Wells, Georgia 24, 25, 51, 105
Wells, Joyce 50, 95
Welsch, Carole 95
Wenke, Ben 118
Wentz, Darrell 52, 72, 105
Wentz, Marcia 75, 118
West, Catherine 105
West, Kenneth 118
West, Veda 95
Westerlund, Kim 43, 95
Westerners 25
Weston, Mary 15, 74, 105
Westwood, Franklin 22, 118
West Word Staff 49
Whedbee, J. R. 64, 65, 105
Wheeler, Donald 95
Wheeler, Jimmy 118
Wheeler, Judy 95
Whisler, Dicky 118
Whitcomb, Wayne 63, 64, 65, 105
White, Alice 95
White, Annette 105
White, Charles 105
White, Glenn 23, 118
White, James 61, 72, 118
White, Joe 95
Whited, Charles 22, 23, 52, 54, 95
Whitlock, John 51, 118
Whitwell, Judy 74, 118
Wick, Sharon 105
Wiegand, Judy 108
Wiles, Jimmy 118
Wiley, Gary 54, 118
Willis, Carol 26, 50, 105
Williams, Kathryn 24, 50, 105
Williams, Tara 22, 23, 118
Williams, Terry 22, 23, 53, 118
Williams, Wade 118
Willingham, Jimmy 53, 95
Willis, Carol 26, 50, 015
Willis, Gladys 10
Wilmoth, Victor 15
Wilson, Cheryl 26, 75, 118
Wilson, Clarence 95
Wilson, Kathy 53, 118
Wilson, Kathryn 75, 118
Wilson, Michael 118
Winter, James 95
Winter, William 49, 95
Winters, Anne 51, 75, 118
Winters, Robert 52, 118
Wise, Kent 105
Wiseman, Dianna 118
Wisler, Lois 10
Woelk, Larry 26, 54, 62, 118
Woelk, Lewis 47, 54, 95
Wolf, Donna 105
Wong, Edwin 118
Wood, Connie 54, 74, 95
Wood, Janet 24, 26, 54
Wood, Linda 47, 75, 118
Wood, Marie 118
Wood, Terry 49
Woodley, Kent 118
Woodrome, Karen 118
Woodward, Andrew 22, 23, 51, 61
Woodward, Opal 47, 51, 75, 95
Woodwind Quartet 23
Wooten, Kathleen 51, 118
Worford, Stephen 68, 69, 105
Worke, Glen 118
Worke, Joyce 51, 74, 95
Wrestling Squad 72
Wright, Eugene 49, 95
Wright, Linda 50, 75
Wulf, Carla 26, 54, 74, 118
Wuthnow, Linda 75, 105
Wyant, Dianne 105

Y

Yager, Gary 118
Yates, Dennis 105
Yerton, Richard 118
Yoke, Cheryl 26, 49, 95
York, Diana 50
York, Judith 75, 118
York, Marcia 50, 59
Young, Carol 105
Young, Dick 24, 51, 105
Young, Gary 118
Young, Michael 118
Y-Teens 50

Z

Zang, Bernadine 95
Ziegler, Glenn 105
Zuvanich, Joseph 10

TAYLOR PUBLISHING COMPANY
"The World's Best Yearbooks Are Taylor-made"
YEARBOOKS
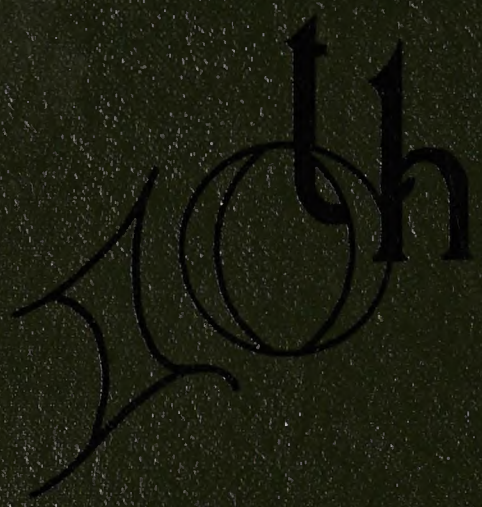
TRAIL